

ADVENTURER 95p 9 APRIL

# ADVENTURER

THE SUPERIOR FANTASY & SCIENCE FICTION GAME

**PLUS:**  
INTERVIEW WITH  
SF AUTHOR  
DAVID BRIN



INTERVIEWS ADVENTURE



# Grenadier Models UK Ltd.

## 25mm Gaming Miniatures

Dept. V, 11, Rahage Road, Deeside, Clwyd CB5 2QB.

Trade Enquiries Welcome

### OFFICIAL RANGES

**FROM GRENADE'S Tolkien's Middle Earth**  
 This range will be covering the characters and creatures of the...  
**£1.50 per pack**  
**Call it Cithuë!**

As part of our Tolkien range we have...  
 £1.50 per pack  
**£1.50 per pack**

### MAIL ORDER

Use address of Dept. V for...  
 Dept. V, 11, Rahage Road, Deeside, Clwyd CB5 2QB.

Alternatively pay by...  
**ACCESS/BARCLAYCARD**  
**VISA CARD HOLDERS**

Use order form to pay by...  
**ACCESS/BARCLAYCARD**  
**VISA CARD HOLDERS**

**ORDER BY PHONE USING ACCESS/BARCLAYCARD/VISA**  
 Use order form to pay by...  
 Dept. V, 11, Rahage Road, Deeside, Clwyd CB5 2QB.

### POST AND PACKING

Minimum order...  
 Dept. V, 11, Rahage Road, Deeside, Clwyd CB5 2QB.



### MASTERPIECE EDITIONS

**The Undead Legion**  
 801 War Horse  
 802 Death Knight  
 803 War Chariot  
 804 Death Guard  
 805 Black Death  
**Based at £5.95 each**

### Nick Lund's FANTASY WARRIORS range

**£1.50 per pack**

- FW 1 Elf with Bow
- FW 2 Dwarf with Two Handed Weapons
- FW 3 Dwarf with Axe
- FW 4 Dwarf with Sword
- FW 5 Dwarf with Staff
- FW 6 Dwarf with Staff and Dagger
- FW 7 Dwarf with Staff
- FW 8 Dwarf with Staff and Bow
- FW 9 Elf with Staff
- FW 10 Elf with Staff
- FW 11 Elf with Staff
- FW 12 Elf with Staff
- FW 13 Elf with Staff
- FW 14 Elf with Staff
- FW 15 Elf with Staff
- FW 16 Elf with Staff
- FW 17 Elf with Staff
- FW 18 Elf with Staff
- FW 19 Elf with Staff
- FW 20 Elf with Staff

### BOXED SET £4.50

70mm, 25mm, 15mm, 10mm



### DRAGONLORDS £4.50 each



- 201 Sea Dragon
- 202 Dragon (Giant)
- 203 Sea Dragon
- 204 Sea Dragon
- 205 Sea Dragon
- 206 Sea Dragon
- 207 Sea Dragon
- 208 Sea Dragon
- 209 Sea Dragon
- 210 Sea Dragon
- 211 Sea Dragon
- 212 Sea Dragon
- 213 Sea Dragon
- 214 Sea Dragon
- 215 Sea Dragon
- 216 Sea Dragon
- 217 Sea Dragon
- 218 Sea Dragon
- 219 Sea Dragon
- 220 Sea Dragon
- 221 Sea Dragon
- 222 Sea Dragon
- 223 Sea Dragon
- 224 Sea Dragon
- 225 Sea Dragon
- 226 Sea Dragon
- 227 Sea Dragon
- 228 Sea Dragon
- 229 Sea Dragon
- 230 Sea Dragon
- 231 Sea Dragon
- 232 Sea Dragon
- 233 Sea Dragon
- 234 Sea Dragon
- 235 Sea Dragon
- 236 Sea Dragon
- 237 Sea Dragon
- 238 Sea Dragon
- 239 Sea Dragon
- 240 Sea Dragon
- 241 Sea Dragon
- 242 Sea Dragon
- 243 Sea Dragon
- 244 Sea Dragon
- 245 Sea Dragon
- 246 Sea Dragon
- 247 Sea Dragon
- 248 Sea Dragon
- 249 Sea Dragon
- 250 Sea Dragon

### FANTASY LORDS RANGE £1.50 each



- 251 Dwarf
- 252 Dwarf
- 253 Dwarf
- 254 Dwarf
- 255 Dwarf
- 256 Dwarf
- 257 Dwarf
- 258 Dwarf
- 259 Dwarf
- 260 Dwarf
- 261 Dwarf
- 262 Dwarf
- 263 Dwarf
- 264 Dwarf
- 265 Dwarf
- 266 Dwarf
- 267 Dwarf
- 268 Dwarf
- 269 Dwarf
- 270 Dwarf
- 271 Dwarf
- 272 Dwarf
- 273 Dwarf
- 274 Dwarf
- 275 Dwarf
- 276 Dwarf
- 277 Dwarf
- 278 Dwarf
- 279 Dwarf
- 280 Dwarf
- 281 Dwarf
- 282 Dwarf
- 283 Dwarf
- 284 Dwarf
- 285 Dwarf
- 286 Dwarf
- 287 Dwarf
- 288 Dwarf
- 289 Dwarf
- 290 Dwarf
- 291 Dwarf
- 292 Dwarf
- 293 Dwarf
- 294 Dwarf
- 295 Dwarf
- 296 Dwarf
- 297 Dwarf
- 298 Dwarf
- 299 Dwarf
- 300 Dwarf

### MINI-DRAGONS

A pack of 10...  
**£1.50 each**

### Jodie Guthrie's FANTASY PERSONALITIES

A range of 10...  
**£1.50 each**



**FANTASY LORDS DECE**  
 £1.50

# C O N T E N T S

ISSUE #9

APRIL 1987



## EDITORIAL

"Hey, what's this? Where am I? This isn't *Adventurer*, is it? Oh, yes, but where is the scroll, and the big sword, and... oops! What's that guy doing over my head. Hey! You nearly hit me then!

Hmmm... wonder what else is new this month. Well for starters, there's a 4-page pull-out opinion poll I'll bet that gets a few strong comments. Oh, look, and an interview with David Brin, the SF author, and some rather nice pictures of cats' eyes. And some juicy gossip from Marathe, no doubt: I must read that later, but first I'll visit the *Once Bitten*...

Three pages!! Oh, come on, Robin, I'll never follow all that; it looks funny, though, especially that fellow with the funny... Ahem! There's the readers."

Ah. Welcome, everybody, to the new-look *Adventurer*. There's been so many changes in this issue that we were thinking of calling it something else, but since there's no better name than "*Adventurer*", we decided not to. Anyway, I hope you like it.

*Steve Dillon*

Steve Dillon.

All materials not considered advertising by the publishers remain © copyright Mersey Leisure Publishing. Reproduction in whole, or part, is expressly forbidden save with prior arrangement and written agreement with Mersey Leisure Publishing unless otherwise stated.



Printed in the UK by Redwood-Burn.  
Trade Distribution through  
Clement Magazines Distribution Ltd.  
Unit 1 Burgess Rd, Ivyhouse Lane,  
Hasting, East Sussex, TN35 4NR.  
TEL. No. (0424) 438422.



SCENARIOS:	PAGE
DOCKSIDE The waterways of Scatophagum	16
CATS For Runequest III and AD&D.	49

ARTICLES:	PAGE
WOMEN IN ROLEPLAYING Part 4: Female players.	10
VOYAGES BEYOND Interview with SF author David Brin.	37
CHAOS RULES Adding your own ideas to FRP games	46

EDITORIALS:	PAGE
PLAY-BY-MAIL The PBM convention from an insider.	6
SHOP WINDOW Reviews of the latest goodies	24
TOWN CRIER What goes on when the lights are out, Ian?	26
LIVE BY THE SWORD Comments, Complaints, and Criticism.	30
FANZINES FOREVER What's happening in the hobby sector?	42



Published by Mersey Leisure Publishing,  
85 Victoria Street, Liverpool L1

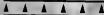

All material published in this magazine is accepted for publication on the grounds that it is original work belonging to the individual contributor. It is also published with the belief that it is not illegal, obscene, defamatory, breach of copyright or grossly libelous.



Mersey Leisure Publishing regret that they cannot be held responsible for any transactions arising from advertisements.

## C · R · E · D · I · T · S ·

Editor: Stephen Dillon, B.Sc.  
Administrations Assistant: Marie Graham  
Illustrations: Robie Pevy, Richard T. Dolan, P. Vitor and Nelson Shaw  
Cover Art: Paul Elliott  
Contributors: Ian Marsh, Wendy Graham, Alex Barry, and Ben Goodale  
Typesetting/Printing: Mervyn & Photographic  
Graphic Design: Chris Gullman, B.A.  
Colour Originators: Aisle Photo Litho  
Cover Price: 85p  
Trade enquiries only Tel: 051-884-8450

Starship Hex Grid	4.95
BattleTech	14.95
- The Black Widow	4.95
- The Fox's Teeth	4.95
- Cranston Snord's Irregulars	5.95
- Coyote	14.95
- Anetech	10.95
Mechwarrior	8.95
- BattleTech Map Set	7.95
- BattleTech Blueprints	7.95
- BattleTech Tech Readout	7.95
Decision at Thunder Rift	2.95
The Spider and the Wolf	4.95

## Game Designers' Workshop

Traveller 2300	14.95
Traveller RPG	
Starter Traveller	8.95
The Traveller Adventure	7.95
Books: Book 4 Mercenary	4.45
Book 5 High Guard	4.45
Book 6 Scouts	4.45
Book 7 Merchant Prince	4.45
Book 8 Robots	4.45

Supplements:	
Supp 2 Animal Encounters	4.45
Supp 6 76 Patrons	4.45
Supp 8 Library Data (A-M)	4.45
Supp 9 Fighting Ships	4.45
Supp 11 Library Data (N-Z)	4.45
Supp 12 Forms & Charts	4.45
Spinward Campaign	4.95
Allian Modules: 1 Asian	4.95
3 Vargr	4.95
4 Zhodani	4.95
5 Droyne	4.95
6 Solomani	4.95
7 Hivers	4.95
Alien Realms	4.95
Module 1: Tarsus Based	7.95
Module 2: Beltstrike Based	7.95
Adventure: Ad 1 Kinsur	2.95
Ad 2 Research Station Game	2.95
Ad 4 Levathan	2.95
Ad 5 Trillion Credit Squadron	2.95
Ad 7 Broadsword	2.95
Ad 9 Nomads of World Ocean	2.95
Ad 10 Satan Ship	2.95
Ad 11 Accurus Station	2.95
Ad 12 Secret of Ancients	2.95
Ad 13 Signal GK	2.95
Double Adventures:	
DA 1 Shadow / Anic Nova	2.95
DA 2 Bright Face / Mithril	2.95
DA 3 Argon / Death Station	2.95
DA 6 Divine / Night Conquest	2.95

Twilight 2000	14.95
- Free City of Krakow	4.95
- Pirates of the Vistula	4.95

- Ruins of Warsaw	4.95
- Black Madonna	4.95
- Going Home	4.95
- US Army Vehicle Guide	4.95
- Red Star / Lone Star	4.95
- RDF Sourcebook	4.95
Armies of the Night	4.95
Airlands Of the Ozarks	4.95
The Brotherhood	9.95
Campaign Trail	14.95

## STEVE JACKSON GAMES

Car Wars	4.95
Car Wars Deluxe Edition	13.95
Duotrack	9.95
Crash City	4.95
Truck Stop	4.95
Convoy	4.95
Car Wars Exp. Set 1	2.95
Car Wars Exp. Set 2	2.95
Car Wars Exp. Set 3	2.95
Car Wars Exp. Set 4	2.95
Car Wars Exp. Set 5	2.95
Car Wars Exp. Set 6	2.95
Car Wars Exp. Set 7	3.95
Car Wars Exp. Set 8	3.95
Car Wars Exp. Set 10	3.95
Car Wars Mapping Sheets	3.95
Car Wars Reference Screen	3.95
Deluxe Roadie Set 1	2.95
Deluxe Roadie Set 2	2.95
Deluxe Roadie Set 3	2.95
Uncle Albert's	2.95
The AADA Vehicle Guide	4.95
The Best of ADQ Vol 1	2.95
Autoduel Quarterly	
Volume 3.1 - 4.4	each: 2.50
Gurps Basic Set	14.95
Gurps Fantasy Book	6.95
Gurps Autoduel	6.95
Ogra	4.95
G.E.V.	4.95
Shockwave	3.95
Illustrated	5.95
Ilannath Exp Set 1	4.95
Ilunnath Exp Set 2	4.95
Ilunnath Exp Set 3	3.95
Toon	5.95
Toon Strikes Again	3.45
Toon Silly Stuff	3.45
Man to Man	5.95
Orosleyer	3.95
Killer	3.95
Globber	3.45
Unleash	3.95
One Page Bulge	3.95
Raid on Iron	3.95



IRON  
CROWN  
ENTERPRISES

Middle-Earth RPG	
Middle-Earth Board Set	10.95

Middle-Earth Rulebook	6.95
Combat Screen	4.45
Folded Map	3.95
Guidebook	6.50
Campaign Modules:	
Angmar	7.95
Northern Milkwood	7.95
Southern Milkwood	7.95
Isengard	7.95
Moria	7.95
Rangers of the North	7.95
Riders of Rohan	7.95
Lorien	7.95

Adventure Modules:	
Lords of Middle-Earth Vol 1	8.95
Bree	4.95
Dagorlad	4.95
Sherlock's Lair	4.95
Hilmen	4.95
Thieves of Tharbad	4.95
Paths of the Dead	4.95
Goblin Gate	4.95
Haunted Ruins	3.95
Phantom of the Nitim Marches	3.95
Trolls	3.95

Boardgames:	
Fellowship of the Ring	24.95
Battle of Five Armies	9.95
Lonely Mountain	12.95
Riddle of the Ring	19.95
Glenn's Revenge	14.95
Rolemaster	24.95
Companion	7.95
Arms Law & Claw Law	7.95
Spell Law	7.95
Character & Campaign Law	7.95
Creatures & Treasures	7.95

Rolemaster Series	
Clouds	8.95
World of Vog Mur	3.95
Shade of the Sinking Planet	6.95
The Iron Wind	5.95
SpaceMaster	24.95
Future Law	7.95
Tech Law	7.95
Imperial Cross	7.95
Alaska Outstation	3.95
Lost Telepaths	7.95
Robot Warriors	10.95

## TASK FORCE GAMES

Bter Fleet Battles Vol. 1	18.95
Vol. 2	15.95
Vol. 3	18.95
Federation and Empire	32.95
F & E Fleet Pack	9.95
Additional Material:	
Introduction to SFB	4.95
Supplement 1	5.95
Supplement 2	7.95
Supplement 3	7.95
Captain's Log 1	4.95
Captain's Log 2	4.95
Captain's Log 3	4.95
Captain's Log 4	4.95
Commander's GSD Book 1	3.95

For Further Details on any of the above ranges, Your nearest stockist in Europe or trade enquiries, Contact:

# GAMES

OF LIVERPOOL LTD.

Commander's SSD Book 2	3.95
Commander's SSD Book 3	3.95
Commander's SSD Book 4	3.95
Commander's SSD Book 5	3.95
Commander's SSD Book 6	3.95
Commander's SSD Book 7	3.95
Commander's SSD Book 8	3.95
Commander's SSD Book 9	3.95
SSB Reinforcements	5.50
Rules Update 1	4.95

<b>Sterflite Bozad Set</b>	9.95
New Empire	7.95
The Gorm-Khanate War	8.95
<b>Other Games:</b>	
Godzilla	18.95
4th Reich	7.95
<b>Autoventures:</b>	
Turbots	3.95
Hell on Wheels	3.95
Ultratone	3.95
Street Fighter	3.95
The Gauntlet	3.95
<b>Auto-Dual Accessories:</b>	
The Road	4.45
<b>Other Games:</b>	
Heroes of Olympus	7.95
Musketeers	7.95

<b>Delta Force RPG</b>	12.95
-Terror at Sea	5.95

## Mayfair Games, Inc.

<b>D.C. Heroes RPG</b>	12.95
-Siege	4.95
-Blood Feud	4.95
-Wheel of Destruction	4.95
-Project Prometheus	4.95
-Doomsday Programme	4.95
-Escort to Hell	4.95
-Countdown To Armageddon	4.95
-Four Horsemen of Apokalyp	4.95
-Fire & Ice	4.95
-Eternity Inc.	4.95
-Don't Ask	4.95
-Pawns of Time	4.95
-Dream Machine	4.95
-Batmen (Sourcebook)	7.95
- Legion of Super Heroes (Sourcebook 1 Characters)	7.95
<b>Role Aids:</b>	
Question of Gravity	4.45
Dragons of Weng Teen	4.45
The Contract (Faz 2)	4.45
The Angry Wizard (Faz 3)	4.45
The Final Challenge	4.45
Wizards Revenge (Faz 4)	4.45
Lich Lords	4.45
Ebren Banner	4.45
Tower of Maglaks	4.45
Ice Elves	4.45
Pinnacle	4.45
War of Darkness	4.45
Throne of Evil	4.45
Clockwork Mage	4.45

Beneath Two Suns	4.45
Dragons	8.95
Monsters of Myth & Legend	8.95
Dwarves	8.95
Dark Folk	8.95
Wizards	8.95
Elves	8.95
Fantastic Treasures 1	8.95
Fantastic Treasures 2	8.95
Undead	8.95

<b>Boardgames:</b>	
Sanctuary	12.95
Worlds of Bone Valley	12.95
Dragonlords of Penn	12.95
British Rules	14.95
Empire Builder	14.95
Elleey Queen's Mystery Game	12.95
The Keep	12.95
Forever War	12.95
Company War	12.95
Hammer's Slammers	12.95

## Pacesetter

<b>Chill Bozad Set</b>	9.95
- Village of Twilight	4.45
- Highland Terror	4.45
- Castle Dracula w/ Chill Screen	4.45
- Vengeance of Dracula	4.45
- Hunter of the Moor	4.45
- Isle of the Dead	4.45
- Thutmose's Night	4.45
- Death on Tour	4.45
- Deathwatch on the Bayou	4.45
- Blood Moon Rising	4.45
- Evening of Terror	7.45
- Things	5.95
- Vampires	7.45
- Creature Feature	7.45

<b>Timecaster Bozad Set</b>	9.95
- Crossed Swords	4.45
- The Cleopatra Gambit	4.45
- Missing PT-109 (inc. screen)	4.45
- Partisans from the Shadows	4.45
- Clash of Kings	4.45
- See Dogs of England	4.45
- Temple of Blood	4.45
- Whom the Gods Destroy	4.45
- The Assassin Queen	4.45
- Terrible Swift Foot	4.45
- Timeticks	7.95

<b>Star Ace Bozad Set</b>	9.95
- Goodbye Kenika	4.45
- Lightspeed Raid	4.45
- Ace in the Hole (inc. screen)	4.45
- First Strike on Paradise	4.45
- The Gemini Conspiracy	4.45
- Aliens	7.45

<b>Other Games:</b>	
Chil Board Game	12.95
Bard's Legacy 1 - Sandman	5.95
Wabbit Wempege	12.95
Wabbit's Revenge	12.95



## HERO GAMES

<b>Champions RPG</b>	6.95
Champions 2	6.95
Champions 3	6.95
Enemies 2	3.95
Enemies 3	3.95

<b>Adventure:</b>	
Dr. Destroyer (& screen)	3.95
Stronghold	3.95
Deathstroke	3.95
Supervillain Contest	3.95
Gadgets	5.50
The Corusc Effect	3.95
Super Agents	6.95

<b>Organisation Books:</b>	
Circle & M.E.T.E.	3.95
Primus & Demon	3.95
The Blood & Dr. McQuark	3.95
<b>Fantasy Hero RPG</b>	9.95
Hero Bestiary	5.50

<b>Modern Role-Playing:</b>	
Danger International	9.95
Border Crossing	3.95
Justice Inc. RPG	6.95
Lands Of Mystery	6.95
Trail of Gold Spike	3.95



1. Metal Primer	0.70
2. Gloss Varnish	0.70
3. Matt Varnish	0.70
4. Black	0.70
5. White	0.70
6. Mid. Grey	0.70
7. Dark Grey	0.70
11. Sea Green	0.70
12. Dark Green	0.70
13. Deep Bronze Green	0.70
14. Bright Green	0.70
21. Arctic Blue	0.70
22. Mid. Blue	0.70
23. Royal Blue	0.70
24. Navy Blue	0.70
31. Violet	0.70
32. Ruby	0.70
33. Royal Purple	0.70
41. Signal Red	0.70
42. Deep Red	0.70
51. Orange	0.70
61. Yellow	0.70
62. Sand	0.70
63. Cream	0.70
71. Pale Flesh	0.70
72. Tanned Flesh	0.70
81. Leather Brown	0.70
82. Earth Brown	0.70
83. Chocolate Brown	0.70
84. Chestnut Brown	0.70
91. Gold	0.70
92. Silver	0.70
93. Bronze	0.70
94. Brass	0.70
95. Copper	0.70
96. Charcoal	0.70

IMPORTERS & DISTRIBUTORS OF SPECIALIST ADULT GAMES & PUZZLES  
89, VICTORIA STREET,  
LIVERPOOL.

L1 6DG

TEL: 051 236 2605



# 'WHAT IS PLAY BY MAIL?'

First off this month, I would like to extend many thanks to all the Adventurer readers who attended the Second British Play By Mail Conference at the Porchester Hall on 7/2/87 and voted this magazine into equal third place in the "Best Coverage Of P.B.M." category. This is no mean feat since we have only been covering P.B.M. for four issues (as I write this) and it would seem that next year we will have the other magazines that cover P.B.M. looking over their shoulder!

Talking about the conference, I can confirm that it was an overwhelming success! Over 1000 P.B.M.ers from all over Europe attended and had a field day checking out all the new and established P.B.M. companies who were displaying many different games. There was always something for people to do. If you had examined all the different P.B.M.s, you could go on a real life dungeon adventure, visit the bar, purchase various SF and Fantasy books, or examine the latest board games and dungeon accessories which were displayed by Games People Play. Even if you did all this, you could always sit down and chat to any one of the hundreds of P.B.M.ers who were there, and either make alliances or break them.

At the death, we had sold out of both food and beer, so about a hundred or so people that were hanging around cleared out of the hall and headed for the nearest hostelry, where they chatted the night away. As per last year, I lost my voice for the following three days!

Right, now on with the column proper. This month loads of different and new P.B.M. games have sprung up catering for everybody's tastes, and I can offer you special discounts for most of them.

First off is "Further Into Fantasy", a new single-character fantasy game, with a touch of SF. You may well have seen this game mentioned in a previous edition of Adventurer. Well, I also saw it mentioned (She tells me nothing you see!) and it looked so good I decided to play it. When I received my start-up package, the artwork caught my eye immediately. It is well produced, with loads of good quality artwork as well as easy to read

rules. Furthermore, you also get a copy of the first newsletter called "What's Stirring", which contains helpful hints, tips and ideas for you to use. You have the choice of three character classes to play: Warrior, Priest or Sage. Each has its own benefits, but it is up to you to make the most of them by allocating your initial start up points carefully. You could end up as a warrior with no combat skill!

I've now played the game itself for quite a few turns, and I am mighty impressed. I have a G.M. called Paul, who is one of the three full time G.M.s used to run the game, he has delighted me with his straightforward, no-nonsense style.

There are no boring descriptions of the weather you encounter on your travels. Up tempo, action packed stuff is what you'll find here! This, combined with loads of maps, 'wanted' posters and really evil monsters adds up to a great game. My character, a sage called Labo, has already taken foul of a nasty sect of snake worshippers, and they are sending out a few of their magical snakes to get me. I've actually witnessed a member of their sect devour a young child. The background in the game is first rate stuff.

Add this to the fact that this is a 'Discover the rules as you go along' type game, and you can see why I am rather excited about it. The start up fee is usually £5.00, but all you Adventurer readers can start up for only £3.50, and also get three free rounds! Further rounds are nicely priced at £1.20. All cheques, P.O.s to be made payable to:-

The Laboratory, Box 66, 19 Colbourne Street, Swindon, Wiltshire SN1 2EQ.

The second offer I have for you this month is on a game called "The Hunting". This P.B.M. is quite unique and I personally find it a great pleasure to play. Set on a planet called Felbin, which underwent a nuclear war, you start off in one of (possibly the only!) the surviving cities called Endlethorn. However, this is *not* your usual type of city, as you will soon find that it is surrounded by 300ft high walls which are 80ft wide,

and the only way in or out is via one of the twelve massive gates spread around the walls! When you read the rule book, you discover that your character is in a city designed to keep people in, not out! What has happened is that the powers that be, who rule the remains of the devastated planet, have decided that the city would make an ideal place to put all the murderers, muggers, rapists and various other anti-social elements. Of course, the poor old citizens who lived in the city before Endlethorn became a prison were not moved out and are trying to live a 'normal' lifestyle. However, this proves virtually impossible, with large contingents of criminals running riot: it is impossible to maintain law and order. The government realise this, so they appoint vigilantes to go in and sort things out. These people are called Exterminators, and this is where you have to make your first, and most important choice...

You see, this game gives you the option of playing a character that is either a Criminal or an Exterminator, and it is your job to act accordingly if you choose to play an Exterminator, you start off at a distinct advantage as you have access to weapons, armour and other important items. Furthermore, you have a communicator, which enables you to tune into 'Sweet Home'. This is a 'female' computer which you can contact and she will answer any questions you have, and keep you up to date with any new info. You are then set loose in the city to track down any criminals and bring them to justice. The usual method is to kill them, decapitate them and then take their heads to the gates, where you will receive a bounty for your services, which in turn will enable you to purchase better armour and weapons. However, if you choose to play a criminal, you start off with 20 veigars (Gold pieces to you), a blanket, and the clothes on your back. You are then physically thrown into the city and are expected to survive!

One of the most interesting aspects of the game is that whatever character you play, you can have a character if you wish to expend enough of your 300 creation points to obtain it. This

mutation can be anything from the power of telekenesis to having three arms. When choosing a mutation, I would advise you to think carefully as some mutations can be deadly to the mutant itself.

The game is really interesting with over 750, very detailed, A4 maps to collect, over 100 weapons to use (all weapons have a corresponding token telling you all the details you need to know i.e. reliability, damage inflicted, size etc.) as well as over 1000 non player characters to interact with. Furthermore, parts of the city are like a Rome under the rule of Julius Caesar, whilst others are like Dodge City under the control of Wild Bill Hickock, with real cowboys and gunfights!

The cost of the start up pack in The Hunting usually costs £5.00, but Adventurer readers can join for the reduced price of £4.50 AND get 5 free rounds. Each following round costs a reasonable £1.50.

However, the first five readers to write in to D.M.C. Games will have

their cheques returned to them and will be able to start up and have five free rounds for ABSOLUTELY NOTHING. So get writing:-

D.M.C. Games, 2 Pamberton Rd., Basingstoke, Hants. RG21 2LW.

Finally, there is a new computer moderated game to finish off with. "Shattered World" is a new game from Jade Games, the company that brought you that unique game called 'Arcadia'. In this game, you are the Commander of the Tetralith, a gigantic hover-pyramid, on the planet Filidar. A rogue moon called Phosphor has entered into Filidar's orbit and has caused world-wide destruction. The sea has flooded large chunks of the planet, regular earthquakes leave gaping holes in the planet's crust, volcanoes spring up from nowhere and in general, things look pretty grim! To survive, you need your Tetralith, and this needs a special mineral to function

Needless to say, this mineral is in short supply and you have to fight or negotiate say, with miners, warriors, degenerating and mutating humans plus strange creatures that originate from Phosphor itself! Also, there is a mysterious plateau where it is rumoured that the secret of the planet's salvation can be found, and it is up to you to try and find it.

The start up pack, which includes a large wall-sized hex map for you to map your moves, usually costs £5.00, but once again Adventurer readers will be able to obtain all this for a reduced price of £2.50. All cheques, P.O.s payable to Jade Games please. You should note that this game has fixed deadlines:-

Jade Games, FREEPOST, Southsea, Hants. PO4 0BR.

Well that's all this month, see you again in thirty, and next time I hope to be giving away start up packs and free rounds!  
Wayne Bootleg.

# BOMBER



GRAND CONJURATIONS  
—BRING FORTH  
MY FAMILIAR—



—DARK POWERS OF  
THE NIGHT AIR—SIB  
FORTH THY EVIL—



—HEAR ME, O DARKNESS,  
—YOU WILL BRING ME  
MY DEMON—



# Me And My

The initial idea for this diorama was inspired by Griesedler's 'Pet Dragons', a pair of wedding cake decorations and a desire to create a scene - rather more tranquil than the usual fantasy 'Thud and Blunder'.

The pillars suggested a patio or courtyard setting, while a search through my 'spares box' turned up a number of figures suitable for representing the 'Ladies of the Court' and their pets.

As I have said, the pillars are wedding

cake decorations which are available in various shapes and sizes from card shops. The ones I used are plastic and cost about 35p each.

These were simply glued on to a plastic card base and then washed with thinned Tetrion filler to give a rough stone effect. They were then undercoated with a mix of mucky green paint and 'dry brushed' roughly with yellow ochre, cream and white to give a marble effect.

The paving slabs were made from the

same type of plastic card as the base, cut into small squares and glued down with a small space between each one - just like tiling a wall. These were again washed with Tetrion, undercoated grey and washed with thinned black ink, highlights were applied with medium grey and white acrylic. Gaps were left in the paving for the two 'look-alikes' which were made, quite simply, from stone chippings (for the rocks) and Tetrion (for the earth); the plants (made from pearl string) were set into the filler while it was still wet.



The diorama showing the Lord Of The Rings boxed set is a good example of what can be achieved quite simply, just by sticking to a theme. In this case the Fellowship are under attack from a couple of wargs.





# Dragon:

The stones were painted, rather than left in their natural state, to give them a more weathered appearance and were highlighted with touches of pale green and yellow to represent moss.

The base was finished with a pair of 'pato tubs' which were made from short lengths of  $\frac{1}{2}$ " plastic pipe washed in Tefton; the fir trees (bought rather than home made) were fixed in place using filler.

The figures themselves needed very little conversion, requiring only the removal of a staff from the head of the female holding the chain, and the bases of the figures. Most of the base can be removed by trimming it with a pair of wire cutters, a very cheap knife or even a junior hacksaw.

Final trimming should be done VERY GENTLY with a file to avoid marking the figure or snapping off the legs, which at this stage are quite fragile.

Great care should also be taken to avoid cutting, trimming or filing parts of your own anatomy (believe me I KNOW!).

To make mounting more secure, I glued a short length of wire into the bottom of each figure, which was then fixed into a



hole drilled into the base of the diorama.

To insert the wire into the figure, you will have to bore a hole using a very narrow drill bit ( $\frac{1}{16}$ " or smaller) mounted in a pin vice or small modeler's drill. This part is quite difficult, especially when drilling up a single leg (!!) so be careful and mend your fingers.

The dragon's 'lead' was a piece of chain from an old 'St Christophers' medal cut to length and glued in position (the chain is also available commercially from specialist model shops).

As a last finishing touch' the diorama was glued to a polished wooden plinth and labeled with an engraved brass plate.

Left, the Great Heiry One, General of the Tyrant's Unspoken Armament is actually Grenadier's Teethogga (pack #223) being carried by his Flesh Golem slaves (from pack #114). Keeping him cool is a Grenadier Isobold from set 155.



# More Deadly than the Male

## WOMEN IN THE HOBBY:

I often feel very much in a minority at roleplaying conventions. I can't get away from the fact that there are very few female roleplayers. In fact, there are few women in the majority of games, there are, for instance, very few top class women chess players. This is usually put down to inherent psychological differences; to women being naturally less aggressive and competitive, less able to deal with abstractions and strategies. Even accepting this somewhat doubtful hypothesis, it does not explain the lack of female players of rolegames. Given the view of female nature, rolegames ought to be uniquely attractive to women, since they involve more than just tactics and abstractions. Rather, they are frequently more cooperative than competitive, and involve a large degree of creativity. My experience is that a surprising number of women do get 'hooked' by rolegames once they get involved.

## THE IMAGE PROBLEM:

The problem is that the image of FRP games does not appeal to women, since it usually suggests that all role-playing games are for violence-obsessed boys and men. Personally, I believe that women are less violent than men, (yes I know there are exceptions as well, but I'm talking in generalities here) so I am not surprised that there are few women wargamers. Unfortunately, wargames and rolegames are still synonymous to many people outside the hobby. This is partly due to historical reasons; fantasy games did after all arise originally out of wargaming. However, as the hobby has matured, it has become a separate entity, and is now often embraced by its link with its juvenile progenitor, the wargame.

Then there is the fantasy and science fiction input to the games. F&SF are often seen, certainly by the games companies, as a largely male interest, and the publicity is designed to appeal only to a male audience. However, this is perhaps a false impression; my experience is that many women are interested in the genre too.

As an example, I first encountered the writer Terry Pratchett when 'The Colour of Magic' was read a few years

ago as the serial on Radio 4's Women's Hour (1). A second Pratchett novel was recently broadcast, so presumably the first was well received. The interesting point is that 'The Colour of Magic' in particular, could not be properly appreciated without some knowledge of, or at least interest in, the wider fantasy genre. For that matter, Adventurer's own Wendy Graham (not to mention the multitude of female SF writers) illustrates that women can be involved in science fiction.

## THE GREAT ALL-MALE MARKET:

The effect of the hobby being seen as a male preserve is that the bulk of the audience for RPGs are adolescent males; probably the most excited section of society. (Fortunately, most of them grow out of it.) At this age (12-16) few boys want real girls of a similar age around, (although many do express a juvenile, and largely ignorant interest in sex).

Because they appear to be the majority of gamers, and therefore are the market that must be targeted by the games companies, this leads to most of the publicity and commercial advertising being aimed almost exclusively at this group. This gives a self-reinforcing circle that must be broken for any other section of society to be drawn into the hobby.

## THE ALL-MALE IMAGE:

The current situation has unfortunate effects on the presentation (in particular the artwork) of game covers and magazines (aside from *Adventurer*, of course!), which either show no women at all, or show women as projections of male adolescent sexual fantasy. In terms of putting off potential female interest, I'm not sure which strategy is worse.

1. If no women are shown on the cover, the assumption will usually be that the contents are for boys.

2. When women are shown, they are rarely shown in ways calculated to attract the interest of women and girls. It's not so much the number of inches of exposed flesh (although would you go on-hunting wearing a stainless-steel bikini and not a lot else? And yes, I would say the lion-clothed male is just

as ridiculous!), but that the images of women usually have nothing to do with women's and girls' own dreams and fantasies. For instance, most fantasy art women seem to have chest measurements of 40", pandering to the standard adolescent obsession, yet the majority of women would like to be slimmer than they actually are. The female ideal of feminine beauty is, I'm afraid, different to that of the typical adolescent male.

The artists seem particularly bad at depicting female faces (maybe they're not interested in them?), and usually revert to either the arrogant smirk or the wide-eyed childish innocent expression. Why are games companies unwilling (or unable) to show women in positions of power without making them villains, or to show women who are dressed for what they are doing, rather than to attract men?

All fantasy art and games are about dreams, and people are bound to be idealised in some way. When the artists show male characters on products or magazines, they are in effect saying 'Wouldn't YOU like to be this dragon-slaying Hero?' The female images, in contrast, are not aimed in the same way at women and girls. Instead, they fall into two groups.

They are either simply to give further excitement to the male observer ('When you slay the dragon you get one of these free!') seems to be the message) or they are shown as villainesses to be 'conquered', however you want to interpret that. No wonder such images don't appeal to women and girls!

Games Workshop are particularly bad in their choice of artwork. The old *Avon Hill* box cover for *Runequest III* showed an intelligently dressed warrior-woman who actually looked like she could (and would) fight! The new Games Workshop printing, however, replaces her with an all-male cover stressing chaos, gore and violence. The Workshop cannot (or will not) show images of women reflecting female wish-fulfillment. They seem incapable of showing a non-stereotypical woman who is not a 'pen-up'. Therefore, presumably so as not to offend the parents of their younger customers, they have played safe, and ignored women entirely. Given the art and their total dedication to bloodshed and mass carnage at the expense of the more creative aspects of the hobby, I find it difficult to avoid

the conclusion that GW are actively trying to discourage female participation.

On a more positive note, SOME of the TSR artwork seems to be reaching a reasonable compromise between male and female idealizations of women. A number of the female images in the TSR Art Book are superb. Of particular note are Alaric (originally from Dragon #94), and Moon Dragon Summer. (I stress that I'm merely talking about the quality of the artwork, not the contents of the product!) I will generously ignore some of the less pleasing examples, such as Revenant 2. Isn't that nice of me?

## IT FIGURES:

A related problem is that of figures. These are again important to the image of the hobby because they frequently form the most imposing display in a shop. Unfortunately, again, the range of figures available is hardly calculated to attract female players. I accept that commercial realities dictate that the proportion of female figures reflects the number of female players. The real problem is the forms that those few figures take!

Firstly, no woman in her right mind is going to go into battle bare chested, especially if she is built in the proportions that most female figures are. They'd simply get in the way, flopping all over the place... Similarly, women are as likely to want to cover the rest of their bodies as men. (And who decided that the most sensible way to armour a woman is to wear sauce-pan lids on her chest? If nothing else, they would be extremely painful.) Women can peek their clothing with as much sense as men: so why aren't the figures intelligently pebbled?

While I'm on the subject for that matter, I heartily recommend that some designers go to anatomy classes to learn what the human body looks like! Oh, and could whoever designed the AD&D female that for Citadel please note that you cannot see the shape of a woman's nipples through leather armour!

I seem to be spending a lot of time criticising Games Workshop in this article, but once again, in the shape of Citadel, they are the worst offenders. The trouble is, they have a near monopoly of the outlets outside the big cities, and so can get away with almost anything, however busy. What's even more depressing is that they have got worse over the last few years. About four years ago, I was able to buy almost a complete set of female adventurer types in just one visit to Nottingham, and the majority were

(fairly) reasonably dressed and proportioned. Now, finding a single reasonably dressed figure is a cause for celebration. Have they lost the designers who did the *Chelene Arroy* and *Eilithre* adventuresses from the *RunesQuest* set? Or are they all working on those mutant ninja death wombs?

To be fair, though, there are a few companies that are making good female figures. Particularly worth a mention are some of the *Prince August* range, despite the use of the word 'girl' to describe them (can we expect to see boys-of-arms figures?) Take a look at the *Enchantress*, all girl (sic), and girl thief (sic) figures, not to mention the excellent female hobbit. Also deserving some praise is *Grenadier Modelle*, who have actually remembered that female monsters must exist, (giants, a mummy, and a kobold to name but three).

## THE FEMALE ELEMENT:

However, the general public image of the hobby tends to have the all boys together 'rugby club' ethos. This can be very intimidating, and make it very difficult for girls (particularly those in the younger age range) to get involved. To go into a shop or a club where everyone else is of the opposite sex can require a lot of courage. (Male readers: imagine gate-crashing a Women's Institute meeting or going into a lingerie shop!)

Perhaps all this is why those women who ARE involved are often older than the men: I know a number of women in their thirties who discovered the hobby through their teenage sons, only later becoming hooked in their own right. I got involved with a group at university, and was an addict after the first session! It is also notable that, given the small total number of female players, there is an extremely high percentage involved in creating commercial material, or refereeing at conventions. It seems that what needs encouraging is the body of the less involved and younger women and girls. I have never met a female 'Munchkin' or 'Irving'!

Does any of this matter? After all, if the male players are happy gaming without women and girls, why not let things be?

Firstly, it seems grossly unfair that women who might be interested are put off by externalities. Presumably this is bad for the games compense as well.

Secondly, my male gamer friends, (in particular my husband), tell me that having female players has a profound effect on the game. (My knowledge of

all-male games is, of course, somewhat limited). In general, having a female player or two leads to a stronger emphasis on role playing and less on monster killing. Women are less likely to become power gamers, obsessed with gaining high levels and at 'winning' at all costs. All-male groups tend to be more aggressive, in vain attempts to out-Macho each other (I apologise to those all-male groups who have outgrown such childishness). Also, all-male groups tend to demonstrate more in-party competitiveness (OK in *Paranoia*, but often a pain in the neck in other games) for no real reason.

My own view is that getting more women into the hobby would be a beneficial goal, both because of the effect they have on games and because of the pleasure the women themselves will get from being involved.

## SEX DIFFERENCES:

There are differences, both physical and psychological between men and women. Saying this is not the same as saying one is superior to the other, but both have different qualities. To use a gaming analogy, no one would argue over whether dwarves or elves are superior. They are simply different, with different strengths and weaknesses. Many games reflect these differences in their mechanics, but they do seem more willing to reflect feminine weaknesses than feminine strengths.

In general, women have less brute strength than do men. Most games do restrict female strength in some way on these grounds. This is reasonable: You don't find many female Goff Capes around! However, *RunesQuest* is far too harsh with a maximum female strength of 14 (on scale for men of 3-18). It then makes a nonsense of the whole issue by saying you can ignore the limit for PCs. What's so special about PCs? Any peasant woman, working in the fields all day, has as much chance of developing her strength as any adventurer.

However, if women have less strength, they are frequently tougher in many ways. (How many men could stand the pain of child-birth?). Physiologically, there is an extra layer of fat beneath the skin, making them less vulnerable to extremes of temperature. If you use a system that restricts female strength in the name of realism, you really ought to consider boosting female constitution on the same grounds!

To digress slightly, the apparent frailty is often due to extraneous matters. Historically, 'respectable'

female clothing has often been designed apparently to restrict female activities: long, full, skirts, high heels, large numbers of petticoats and later, tight corseting and the rest are hardly calculated to facilitate physical activity!

Also, historically, the differences in the upbringing of boys and girls leads to differences. Girls stayed in and learnt needlework, whilst their brothers learnt horse riding and sword play. At various times in history, most recently in Victorian times, (but also earlier,) it simply wasn't respectable for a woman to be too healthy. To be sickly was a sign of beauty, so respectable women often pretended such.

Finally, many women (including myself), do on occasions take advantage of their presumed frailty, and get their menfolk to do the heavy work!

Another aspect of feminine toughness is the fact that women often remain at their physical peak for longer than men. For example, female athletes often maintain their peak well into their mid and late thirties, long after their male equivalents are 'over-the-hill'.

A second area where women have the edge over men is in manual dexterity. In general, women are more nimble-fingered than men. A system which separates manual dexterity and agility ought to allow for this, or perhaps women ought to get a bonus for manual dexterity based skills, such as picking pockets and opening locks. As far as I know, there is no evidence of consistent gender differences in physical agility. My instinct and general observations suggest that if anything, women have the edge here as well.

### PSYCHE DIFFERENCES:

More controversial are the assumed psychological sex differences. At the risk of annoying some members of my own sex, I believe that there are differences between the sexes, although these are exaggerated by environmental factors. However, I emphasise again that these make us different, not (necessarily) superior. I also accept that many men display these feminine qualities, just as many women display masculine ones. Of course, bringing these aspects out is a matter of good roleplaying rather than game mechanics. A couple of points are worth looking at in detail:

Women tend to think with the whole of their minds, the emotional parts as well as the reasoning parts. This means they can frequently see connections that are not necessarily obvious to

men, often leading to different solutions to problems and insights to situations (the so-called feminine intuition).

Another important difference is in the attitudes of women to relationships and sex. It is extremely unusual for a woman to take a 'scalp hunting' attitude to such things. She is also generally less concerned with the purely physical attributes of a potential partner, more with his personality and nature. All through this section, I have been discussing human women. There is no reason why sex differences in other races should be expressed in the same way. Some races may have no differences beyond those related to biological function, but that could make life very boring.

### CROSS-SEX ROLEPLAYING:

Playing a character of the opposite sex, and doing it well, is both extremely difficult and extremely rewarding. It is more difficult than playing a member of an imaginary race because, whilst it is difficult to criticise another's interpretation of, say, an elf, we have a better idea of what men and women are like. I have seen male players playing female characters, and make them behave as no woman would, simply because they were still thinking as a man. For example, in my campaign a sorceress accepted an invitation from a sorcerer with a 'bad reputation' to visit him in the evening to discuss a matter of mutual concern. The player was startled when it transpired that by accepting the invitation, the sorceress had lost any protection she might have had from the town authorities. In merely visiting him alone, she is asking for whatever she gets, in the eyes of that society.

On a deeper level, playing a character of the opposite sex can be a fascinating experience. If you let yourself do it properly, I think you can learn a lot about the other half of the human race.

I also have no doubt that if I don't think about what I'm doing, I make an equally bad job of playing male characters! To be fair, it is easier for a woman to play the role of a man, since fiction and film provide us with a multitude of male role-models to base our characters on. There are few equivalent female role-models. Playing a character of the opposite sex is not easy. A lot of male players need reminding that calling a character female, adding some curves to her description, and adding a make-up pack to her equipment does not create a female character!





Now I'm ready... thanks  
to.....Games Unlimited.



Role Playing Games.  
Fantasy Miniatures.  
Board Games.  
War Games.

**Games Unlimited**

2 Castle Street, Kingston Upon Thames  
01-549 6486

## SHOP GUIDE:

\*Indicates those with MAIL ORDER facilities.

### LONDON:

Leisure Games.  
The North London  
Specialist games shop  
91, Ballards Lane,  
FINCHLEY N3  
01- 346-2327\*

### NORTH WEST:

Games of Liverpool.  
3 floors of specialist  
products.  
50-54 Manchester St.  
LIVERPOOL L1 6ER  
051-227-1505\*

### THE SOUTH:

Peterborough  
Role-Games.  
The only adventures refuge  
open on a Monday.  
WHITLESEY MARKET,  
NR. Peterborough,  
Cambs.

Games  
25-27 Orange Rd. West,  
BIRKENHEAD,  
Merseyside.  
051-647-4676

### NORTH EAST:

Fantasy World  
2 Floors of Games and  
Miniatures  
10, Market St. Arcade  
HAWLEY,  
Stoke-on-Trent,  
Staffs.

Games  
Unit 20  
Merion Centre  
LEEDS 2  
0532-426326

**denizen** 25mm

### Ghastly Goblins

Sculpted by PAUL STRYVEN

PG1	Dragon	PG2	Wolf
PG2	Wolf	PG3	Goblin
PG3	Wolf	PG4	Archer
PG4	Wolf	PG5	Archer
PG5	Wolf	PG6	Archer

42 p. each

PG 1-6 orders by 1st class add 20p. Over £100 add 10p.  
Catalogue 20p or 10p with order

### DENIZEN MINIATURES

4a Powis Square, Brighton, E. Sussex BN1 3HH

\*Mini Miniatures are not toys and are not suitable for children under 15 years of age.  
They contain small parts that are harmful if swallowed or inhaled.



PG 1

## SPIRIT OF ADVENTURE



REAL LIFE ROLE-PLAYING IN THE  
NORTH-WEST OF ENGLAND

Send SSAE for booking form & details

NOW!

To: Steve Gibson/Steve Turnbull, 1 Scarisbrick Rd,  
Burnage, Manchester, M19 2BT

## SHATTERED WORLD

FOR PAGE  
1-27 00078  
OR START UP  
OR START UP  
OR START UP  
OR START UP



COAT ARMOR

JADE GAMES  
FREEPOST  
MULTI-COLOR  
QUALITY  
FOR YOU

IN THE NORTH  
**JADE  
GAMES**

- A -  
SCIENCE FANTASY  
PLAY BY MAIL GAME

# OTHERWORLD ARTIFACTS

Plans, gaming and modelling accessories

Cost in realistic terms - see below.

All prices shown here include post & packing.

See plans from  
SET 11 Dungeons  
Level 1 £17.00

177 plans for  
SET 12 Dungeons  
Level 2 £17.00

Two stone & glass fountains  
set of SET 3 "Wildwood  
Cave" £11.00

16 24  
"Archway Bridge"  
Special one-piece cast  
£5.00 (incl. post)

SET 3  
"Dungeon  
Cave" - Modelling  
kit on opening gate  
Over 10" long.  
Includes turret door.  
£11.00

You can order these plans now, or find out more about the rest of our  
range from our fully illustrated catalogue, price £1.48 (UK) 10 Europe  
"OTHERWORLD ARTIFACTS", "Dungeons", Box 69, Farnborough, Hants, GU14 7PH.  
Order SLS (Email order only) Trade enquiries welcome. T0134343333

# LABYRINTH

DUNGEON  
BUILDING  
SYSTEM

SEND S.A.E.  
FOR FREE  
ILLUSTRATED  
LIST

25mm freestanding double sided wall lengths  
set in a sturdy stone grey resin. Any dungeon  
can be made up using a few basic lengths.



Human Dwelling Set: 3 Windows, 3 Doors  
Large fireplace, bookshelf, Long table and  
Tavern bed. £2.50



Ruin Set: 2 Different Ruined Walls, 1 Large  
and 1 small pile of rubble. £1.75

Wall Set: 2 x 12cm wall lengths, 2 x 6cm wall  
lengths and 1 door. £2.25



Special Offer, Starter Set: Wall set, Cave  
Wall set, Human dwelling set, One dwelling  
set, and 4 cave doors. Normal price £30.00,  
Yours for only £9.00



Stonemade Set, inc:  
3 x 12cm Wooden Spiked Walls  
2 x 7cm High Wooden Towers  
1 Double Gate. £4.95

ORC Dwelling Set, inc:  
Stone Table and Bench, Stone Bed  
Five Pot, Liquor Barrel, Latrine  
Basket and Empty Sacks. £2.25



Send your Cheques  
& £10s with 50p p & p  
To: (UK) Dept. 100  
Hobby World  
PO Box 100  
Weymouth, Dorset  
DT9 2JH



# PRINCE AUGUST



## CHARACTER CLASS

A Fantasy Character in Four Key Poses

Character Class is a new and exciting concept in fantasy role playing from Prince August, giving a new dimension of reality to the characters in your fantasy games. Each of our new Character Class figures comes in four different poses, to suit different aspects of the character during various phases of a game. There is a fighting pose where every character is shown wielding a weapon (usually his main one) in an attacking stance. Another pose is shown in a more relaxed, talking or relaxing. A third, showing the figure performing special activities, i.e. the Magician casting a spell, the Cleric turning undead etc. and the fourth figure is shown lying either sleeping, unconscious or dead.

BRING YOUR FAVOURITE CHARACTERS TO LIFE WITH  
CHARACTER CLASS!



CH28A CLERIC  
FIGHTING

MAGIC USER available April

CH28A Casting Spell  
CH28B Fighting  
CH28C Casual  
Asleep

ELF ORC available April

CH28A Fighting  
CH28B Casting Spell  
CH28C Casual  
Asleep

RANGER available February

CH28A Fighting  
CH28B Firing bow  
CH28C Casual  
Asleep

ARMOURD CLERIC available February

CH28A Fighting  
CH28B Turning Undead  
CH28C Casual  
Asleep

FIGHTER available February

CH28A Fighting  
CH28B Riding a horse  
CH28C Casual  
Asleep

HALF-ORC THIEF available April

CH28A Casting Spell  
CH28B Fighting  
CH28C Casual  
Asleep



CH28B CLERIC

The main character pose in each set is available singly in a blister pack and the three remaining poses together in another blister pack. Single figures are pose group RM9 and three figure packs are RM10

Available from Hobby shops or direct from Prince August (U.K.) Ltd. Dept. A.A. Seagrave, Haverhill, Suffolk. RM9 EX4 U.K.



CH27A FIGHTER  
FIGHTING



CH28B MAGIC USER  
FIGHTING



CH28C ELF ORC  
CASUAL

# Dockside

The Waterways and Docksides of Scatophagium  
by Robin Perry and Ste Dillon.

## PLAYERS' INTRODUCTION:

Following on from our guided tour of Scatophagium last issue (and I hope you all subscribed to that little excursion), I thought that the more inquisitive adventurers might like to make their own excursion to visit the rivers and docksides of Scat. itself, so bring your waterproofs and galloshes along! GMs: Have your players got their colour guide books out? (See *Scatophagium* #6) Oh, well, we have printed a 'pocket-sized' version of the dockside on the next page. The full colour map may be useful though.

## THE RIVER SCAT:

The River Scat, is home to a number

of creatures, and markedly different populations inhabit the river above and below town. Before the river reaches Scat., observant types can spot a variety of fishes: trout, perch, and sticklebacks. Feeding off these are flocks of heron, kingfishers and dippers. Among the more exotic creatures, we have the famous Scat river-pigs. These aggressive looking creatures are hippopotamus-like swine of a glossy brown hue. The young are about the size of piglets, but they grow quickly to the stature of a mule in only a year. These can be found wallowing in shallow sections of the river, and have all but vanished from the immediate Scat. area

through over-hunting. River-pig flesh is a delicacy not to be missed! The Cerelien Pike which inhabit the river agree on this point; these are voracious, predatory fish large enough to take young river-swine at one gulp. Evil-tempered and ugly, these solitary fish are rare (fortunately), and although normally only 6'-10', tales report sightings of 15' creature!

The Splitting Frog and Blurred Newt are the favourite prey of the Net Viper, an aquatic snake whose jaws disconnect and spread wide a net of membranous tissues for scooping up food at a remarkable swimming speed.







Other life-forms include the odd cormorant and the extraordinarily friendly otters.

The river flow is relatively slow, but is greater at late autumn and early spring, when lowlying lands can often be flooded. It is navigable by deep draught vessels for 30 miles, up to the point known as Pig Rock, because of the shape of a large overhanging boulder. This marks the first ford or natural crossing point of the River from Scot.

West of the Scot, the river is naturally more polluted by the industrial and urban waste from the town. Fresh (7) water crabs inhabit the estuary, Scatmouth, and all the river up to the town. There is one notable species, the Spider Crab, which can grow up to 30' from claw tip to claw tip. Like all crabs, this one is carnivorous (...)

Apart from the inevitable fish, notable denizens of this section of the river also include vicious metre-long worms called Cruppers. These creatures live in the mud, and are the bane of fishers and sailors alike, thanks to their special ability of swarming swiftly up something dangled in the water, such as a line or a net, or a plumb or an anchor. Of course, the players won't know about these creatures, and unless they're asking deliberately, might only discover Mr. Crupper when fishing! What a lunch that could turn out to be (whoever wins).

Skua and gannet are seen in the town, and inhabit the estuary in great numbers.

The river traffic consists of the merchant cogs and the dhow-like craft of the fishers, with occasional visiting crafts such as Apan Baggala (galleon/dhow), as well as galleons

from Eado or Fullness.

Barges and galleys ply the river within the town, moving goods and passengers downstream on the current, and upstream by sail, tacking to the prevailing Northwesterly winds.

Unless a mast can be lowered, the river is impassable to larger sailing ships beyond the West Bridge, which gives a 12' clearance above high water level. Bazaar Bridge gives only a 10' clearance.

The River Scot can be quite smelly on warm summer days when the water level is low. Apart from the natural waste from the town, there is a growing anti-social habit of hurling the heads of defeated enemies into the river. This is an effort to prevent the return of the dead for revenge.

#### SHIP-BUILDING:

The fishers, who were here before it was known as Scatophagium, have always built ships on the banks of the river, obtaining teak and oak from the (then) nearby forest. The wood is fashioned by hand and eye, and tied together in Carvel style, with stout fibres. The hulls are then rubbed with goat fat and lime below the waterline to discourage barnacles and worm. From the smallest Lash to the large Booms, these craft are all lateen sailed, and the commonest of these vessels is a small, single-masted 20-footer.

In recent years, the building of ships by the fishers has seen a decline. Wood must be bought from the mill, and the fishers are not prosperous.

The vessels built by the fishers are dhow-like, as are most of the craft built on the southern shores of the Ladronea Sea and in the Gulf of Apa. The Northern style, in contrast, favours clinker-built cogs and galleons, and shipwrights with these skills were among the first settlers in Scot after Cathelus. Vertex founded the town in 17,425.

Timber is felled in villages east of the town and transported via oxen teams by road, or by barge down the river to the town. Here, it is cut at one of two timber mills. The four small shipyards in Scot are seldom all in production, and half-a-dozen new ships per year is the average. The boatwrights use pegs and nails to secure timbers, and build square sailed cogs with fore and after-castles.

Some of the Fisher boatwrights have moved to the yards, and their skills combined with those of the northern immigrants has produced some fine hybrid vessels, incorporating the best of the two styles.

The most numerous vessels in the Scot area are the fishers' Lash and Booms. The former outnumber the

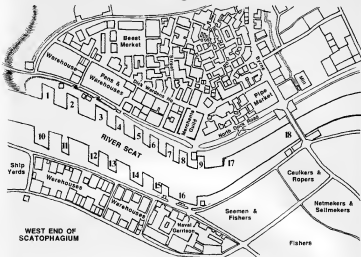

WEST END OF SCATOPHAGIUM

latter 10:1, and overall numbers are hard to estimate, with the fishers pulling their boats up on the shores of the estuary and banks of the river. Frequently, Lanch will be sold, traded, loaned, borrowed and generally moved about within the fishing community. Generally, there are about 100 to 200 fishing craft based in the immediate Scat. area. Most of the lanch go out daily, with the Booms making longer trips of up to a week at a time.

The fishing community numbers up to 1,000, although this is hard to estimate: The folk themselves tend to move about between the fisher community both within Scat. and the numerous little fishing villages scattered along the estuary and coast. Some estimates put the numbers at only 500, with relatives and visitors from outlying villages making up the numbers. These folk frequently visit Scat. for the benefits of urban life such as better prices, better ale, etc.

13 cogs are owned by Scat. residents, who are all merchants. 10 of these are used in regular trading trips to Brennil or Bunberg, and will usually welcome fare-paying passengers. Of these 10, some or all may be away at any time. The remaining 3 are for hire, and are frequently used by mercenaries and

## Key To Map

1-8: Quays for commercial vessels.  
 9: Holding & Impounding Quay with Customs Office.  
 10: Commercial Quay.  
 11: Dry Dock with Gates & Pumps.  
 12-15: Quays for Commercial Vessels.  
 16: Gerrison Wharf where the Hulks are moored.  
 17: Wharf for Barges.  
 18: West Bridge.

merchants, adventurers or guilds, and the occasional private individual. 20-30 barges are working the River Scat. at any one time: one quarter of these are based at Lorde Landing, and are generally in better repair than the others. These are owned by Enclinte residents, and get the pick of the contracts available to barges.

### MESSING ABOUT ON THE WATER:

Neither the mariners of Scat., nor the fishers like to sail out of sight of the shore, although their fears of the open sea can be overcome if the reward is great enough (part payment in advance, of course).

Sail is the most efficient form of transport available to the average Scatophagian, and the town is

supplied with luxuries and durables chiefly by water.

Coastal boats include small dhows, galleys, longboats, givemes and barges. More suitable for sea travel are cogs, galleons and booms.

Stranger craft are sometimes seen from the western and northern lands of Epheltesse and Borot.

Common beliefs held by Scat. folk is that Epheltesse is a land of demons. The crew of these ships, however, appear fairly human.

Ferries cross Scatmouth daily from one fishing village to another. The Chewth ferry is also a daily affair, leaving the Escatir coast about 2 or 3 hours before midday (depending on the sea conditions), arriving at Chewth at noon, and commencing its return trip an hour or so later.

# Shipping



**Galleon:** The largest ship used for cargo and transport. These are over 100' long, and are mainly seen in the Gulf of Mex. only occasionally backing in Mex.



**Boon:** The most sturdy of the ship-like craft, these are used mainly for the transport of cargo, but are versatile and swift. They require a minimum of 6 crew, and are up to 80' long.

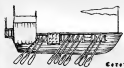

**Ceremonial Barge:** Infrequently seen ferrying visiting dignitaries from the banks of the great garrons to Lake Tashung.



**Small:** Small ship used for fishing and light transport. 10-20'. These are managable by a minimum crew of 2. This is the most numerous vessel in the Mex. area.

**Longboat:** The most can be taken into and used to propel it, but this requires a very large crew. 40-60 men, 3 can sail the craft. Has a steering oar on the right.



**Single-masted Cog:** These are used by merchants and military. Wood and sturdy rigging, they ply the trade routes to Mexico and beyond. Requires a minimum crew of 10.

**Hulks:** Cathetus Vertex originally escaped Fulthess with 3 ships of Galleon style. These ships barely made it to anchor in Scatmouth, and the retainers, men-at-arms and crew removed to Scat, to establish the town.

The 3 vessels have been maintained through the centuries, and have been virtually replaced by repairs and such. Two of these grand vessels are harboured at the naval garrison: the Stertorous and the Tolerable. The Tolerable is the only seaworthy one at present, as the Stertorous has fallen into disrepair through cannibalism to keep the other one afloat.

The third ship, the **Pre-possessing**, was taken by Arc, Vector's uncle in 17,666, when he was judged unfit to rule by Tangent (Vector's Grandfather). Arc was the rightful heir, being Tangent's eldest son. However, he had led an irresponsible and wastrel life, interspersed with dark rites and a lot of bloodshed, and no heir was likely to survive him; hence, when Volute, (Tangent's 2nd. son) fathered the baby Vector, Arc was summarily drowned.

Arc had good relations with a number of marines, and took 30 of these with him on the **Prepossessing**, to sail who-knows-where. The return of the rightful ruler has been looked for ever since, although by now he would be nearly 80 years old. Needless to say, supporters of the absent Arc are deemed traitors and receive harsh justice.

With its strong naval tradition, Scatophagum retains "hanging from the yardarm" as the capital punishment, either of the two hulks Stertorous or Tolerable are used, sometimes both on a good day! The advantages to this is that the victims may be seen by a good proportion of the town, and even if the rope fails, death by drowning will suffice.

#### SCENARIO HOOKS:

Further mishaps or encounters are likely to befall our adventurers as they wend their way to Scat's riverside or docks, especially if they wander off the beaten track somewhat. These may be used in the same game session as "Out & About" last issue, if preferred, or may be saved for a rainy day.

#### MIRROR, MIRROR ON THE WALL...

An interesting peddler sometimes encountered on the roads is the Mirror Man. From a distance, his figure will be perceived as a slowly

moving series of random flashes, which might be mistaken for the casting of magical spells by wary adventurers. As he approaches, it will be clear that the figure is a man draped about with 20 or 30 mirrors of varying sizes from 1" to 1' square. These mirrors will be of exceptional quality and are reflective on both sides, with no border or frame. The mirror man will sell these at a reasonable price, or even ransom himself with them from unscrupulous types. These mirrors will turn to water after twelve hours or so, and a character may regret having pocketed one or having packed it with perishables or other gear (especially with the likes of maps and scrolls. he, he, he!)

The Mirror-Man is a one-spell natural magician whose single capability is the coaxing of springwater into a dense but temporary solid form that just ice.

#### A PILGRIM'S PROGRESS:

Let me introduce you to the Veleitudinarians of Chusp, a pilgrim sect from Brenit who, on foot, are making their way to the Gult of Ape and Greet Sethe, where they will worship at the shrine of Chusp. These inviolable petitioners chant the leagues away as they plod onward, and will be heard long before they are seen. Their number was originally over 50, but this has been progressively reduced by attack, accident and illness. The latter cause has accounted for the biggest drop-off, as all of them suffer from some sickness or other. Led by Vericose, an aged female Priestess, the 26 remaining disabled pilgrims appear to be moaning in unison as they shuffle along, supporting their own comrades. All wear wide-brimmed hats with heavy earflaps "that we may not be discouraged by Chusp's envious mails trying to lure us from the ordained path". They believe that the cure for all their ills will be found at the shrine.

#### ON THE ROAD:

The surrounding fields of Scat are divided by hedgerows of Elder, and the berries are being harvested for Elderberry wine. Some orchards of pear and apple trees are planted in sheltered spots. Farm houses and Manors are set back away from the road and are approached by dirt tracks. Traffic to or from the farms consist mainly of wagonloads of produce on its way to/from Scat. Occasionally, a farmer will be encountered on his way to Scat on business, perhaps with his family, and

will be generally suspicious of adventurer types, particularly if he has just left his home in the care of a few farm labourers, or is returning with the profits from a deal struck in town. Any merchant caravans encountered will usually have an armoured escort, though the occasional lone wagon may be encountered.

Leading south from Scat, is the **Querry Road**, whereon wagons travelling between the town and the quaries will be met. On the **Coast road**, wagons belonging to the fisher people will be numerous during the day, as the catch is transported to town for sale, or in the evening returning home. These fishing folk tend to be a superstitious lot, with old customs and habits. They are usually Manudian.

The **East Road** is chiefly used by gangs travelling to or from the timber villages located north of the river. Easiest access is gained by fording the Scat, at Pig Rock, 30 miles east of town, from where the timber encampments are about 10 miles north. This road also supplies the **Tower of Lances**, which is situated 45 miles east of the town, at the confluence of the Horsehammer and Scet rivers. This is the town's fortified outpost, occupied by up to 20 mounted troops and cavalry. A rider returns to Scat every day, passing his replacement on the road. If no rider reaches Scat., then the position is presumed unhealthy at Lances, and a force will be dispatched to investigate. On several occasions, the town has been warned of the approach of invading forces by an exhausted rider and mount collapsing with a gasped message at the first guardpost on the road into town.

The **East Road** is also used by horse traders and ranchers to herd horses to Scat, for the **Horse Fairs**.

When travelling on any road in Scat., it is possible that the party may encounter a patrol of 10 to 20 mounted soldiers, captained by an Officer and N.C.O. of the city guard, or the same number of mercenary troops employed to ride the highways in search of brigands and such. These soldiers are paid a bounty on the thieves and highwaymen they catch, and sometimes they may become over-zealous, suspecting any travellers they encounter as highwaymen; possession of large sums of cash is evidence enough to brand a suspect guilty.

#### ADVENTURES IN THE DOCKSIDE:

There are plenty of opportunities for adventure and skulduggery at the

docks. The main vices, of course, are smuggling and illegal trade, hijacking and petty theft from the docks is rife, and many officials and guards have been corrupted through bribes and payoffs, and the dock workers themselves will usually turn a blind eye if they can line their pockets with money or goods.

The adventurers can be recruited by the docks company to help assess the major problems and weed out key offenders; this will be tough, as the men stick together and scorn outsiders.

Alternatively, the party can land a job at the docks and get embroiled in the web of petty theft and dishonesty, possibly making all the right contacts to pull off a large job, such as smuggling tax free liquors or crops from neighbouring islands.

Those with religious duties to fulfil might like to be thrown in at the deep end and seek to convert members of this community to a less materialistic way of life...

Perhaps the most difficult job of all for a party of unsuspecting adventurers could be their recruitment to police the area. Officials are not well-liked in these parts, and those that are tolerated are heavily bribed or blackmailed. Should the party react unfavourably to such attempts, it's quite likely that they will experience a night-time encounter with a mob of dock-workers (suitably armed with clubs and axe-handles), possibly backed by magical support if the stakes are high enough; for example, one of the local powerful merchants is expecting a large consignment of illicit substance from Chawin, and doesn't want the party to cause delays...

Of course, they may also be recruited to help the above merchant protect his consignment from interference by the dock officials.

#### BOAT BOOTY:

It's quite likely that the party will like to hire a boat. This can be for many reasons; boating is as pleasant a way to see Scat, itself as any other, and will allow the party to venture inland to scout the area, or to explore Scatmouth and beyond. It is a much slower pace than travelling by road, but if sailing themselves, it can be quite hard work.

It's inadvisable for the party to try to steal a boat. For one thing, each craft is numbered clearly to allow instant recognition; the boat is registered in the owner's name and the river is policed diligently by fishers and the like, who are very keen at spotting strangers, and dole out justice as they see fit. This is especially so with the larger boats, as it's virtually impossible

to keep track of the smaller Larch.

Several adventuring opportunities can arise on the water, from searching for sunken treasure to transporting cargo for a merchant. If the adventurers have a significant reputation, they may be asked to guard a cargo of treasure for either a visiting dignitary, aboard one of the ceremonial barges, or a wealthy merchant's vessel, back from a successful sojourn to exotic lands...the possibilities are endless.

#### STORAGE FOR HIRE:

Occasionally, a warehouse becomes vacant due to bankruptcy or seasonal variation in the demand to store imports such as crops. This gives the players the opportunity to bid for storage space, should they wish it not, they may be recruited by a local merchant to guard his newly acquired warehouse.

The warehouse itself is 150' square and is almost empty. As the players enter, they'll notice the state of disrepair immediately. It looks as though this place has been abandoned for some time.

Over in one corner is a stack of empty softwood crates and boxes, partially covered by sailcloth and tarpaulins.

Removing these will cause a scurry of rats to flee from all angles, these are large rats (up to 15" long) and have sharp, disease-infected teeth. The players should obviously avoid being bitten.

It appears as though the boxes are empty.

Bedding down for the night, the players will be annoyed by the constant scraping and scratching caused by the rats - one or two PCs may be molested in the night by a rat leaping at the bundle of sleeping bodies. The wind rushes through two broken windows in the rafters, through one of which the light of the full moon beams a shaft of light right at one of the PC's faces. During the course of the night, the other resident of the warehouse will enter through this window; a vampire bat. It may take the opportunity to land on one of the party and feed for a little while; this will pass on the irritating infection known as "The Bat's Curse", which causes its victim to constantly bite and chew at things.

The poor victim suffers a horrid lust to feed a chewy substance between his teeth; usually this must be leathery (raw meat or bare flesh will suffice). The only (non-magical) cure for this is to ingest copious quantities of iron-rich foods such as raw liver, or to drink plenty of blood, animal or otherwise.

If the party do awake during the night, which is quite likely, a shaft of moonlight falls onto a hidden panel in the wall. Behind this is a sealed, heavy 5'x6' box which emanates a pungent, door smel. It is sealed with 1/2" thick wooden nails and marked "Private belongings - to stay".

Inside this is a good deal of smelly, fungus-covered clothes. Further rummaging will uncover the badly decomposed body of a headless youth. It is naked, and unidentifiable if the box is emptied and the clothing thoroughly searched, a locket will be found. Inscribed on the back of this is a message "With love, Artenus".

In the morning, there will be no trace of the body, the box or the secret panel. Just the locket remains, and tracing its owner or giver will be impossible; this is just a red herring to keep the GM amused, but if you like, an elaborate political plot can be uncovered.

#### A FISHER'S TALE!

There's plenty of tales told by the fisher-folk of Scat. Many are just old tales, pure fabrications or gross distortions of old legends and happenings. However, some are to be believed... The following is one such tale, told by an old man who is too old to remember what he was told yesterday, but able to remember clearly the events of eighty years ago.

"Aye, it's bin a long, long time since I went down to the sea"

(GM: A modern translation of his tale follows)

"Yep, it's been some time since I went to sea. Those were the days when the great Captain Haigh was in charge of his great fleet. Three times I sailed with him, and three times we came near disaster and met with terrible storms. Three times I feared for my life and prayed to the great god Menud to judge me fairly and let me escape with my life.

"Captain Haigh? No, he wasn't a religious man. No, many's the time I heard him cry out terrible blasphemies against the gods of the sea, blaming them as if they had a terrible cause for halting his progress. And maybe they did, maybe they did...

"The first time we sailed, I was merely a boy, hand-servant to the Captain and anyone else who would use me. Them were hard days for everyone, especially at sea. And none were harder than the life of a cabin boy. Ah, but I trusted Menud, god of order and justice to be fair with me, I knew that was my lot and was

happy to do my job. Besides, the smell of the sea and the romance and excitement was in my blood. You see, I come from a long line of fishers and sailors...

(GM: The old man is likely to waffle on about irrelevancies and personal miseries, etc. if the players allow him to. Wind them up, frustrate and infuriate them to the point where they don't want to listen any more. The reward of the fisher's tale is only for those who are patient. If they prod him, though, he will continue with his main tale.)

"It was when I was cleaning the Skipper's cabin that I first noticed his collection of books; no, I couldn't read, but I could see the pictures. Them books was all about the sters and the tides and the seas, end of foreign lands to the south. I used to study them pictures most days when the skipper weren't about. Oh, I used to love them books end washed I could read 'em, but that weren't meant for me, by Manud, no it weren't!

"Nothin' much happened that trip exceptin' we were boarded by a pirate crew who stole all our goods end tossed us o'board. Lucky I could swim well, cuz many a man that lost is life with the tides carryin' him south. Anyways, Manud preserved me an the Captain both, and many other good men, and it weren't long afore we were sent to sea again. This time, the Captain had hired three other boats to accompany him. Again, I was to be his cabin boy. By this time, I'd started hevin' some lessons in readin' end I figured I might like to learn somethin' off the Captain's books. But he always kept 'em locked up nowdays, y'see. Anyways, the skipper started stevin' awake late on this journey, and one mornin' I came in and he was fas' asleep on 'is bed, with his book lyin' next to him. I picked it up to put it away, end was lookin' at one of the pictures. I still couldn't read well enough, though, but the picture was like a giant octopus with evil-lookin' eyes and its arms reachin' out across the sea and the land. That was a scary picture, alright, but what scared me more was when the skipper woke up. He didn't hell shout at me for lookin' at that book. He asked if I'd read any of it, and when I told 'im I couldn't read, he quietened down a bit and told me to get on with me work... I didn't argue, I can tell ya.

"Anyways, I were haedin' south like before, and we'd just got to the funnel at Gor Vith, where the sea

narrows, when the boat started rollin' end rockin' about. It got so bad that I thought we'd keel over. The spray off the water was washin' ashore and it was certain to sink us. Everybody had gotten below deck, figurin' that was the best way of ridin' it out, and let the ship go where she wanted, which seemed to be back in the direction we came. The skipper, though, he leshed 'imself to the wheel end he fought with all his strength to keep us goin' on through the funnel. I was lookin' out through the porthole of his cabin, but I couldn't see much, because of the sea spray hittin' the glass. What I did see made me dive for cover, though, as I saw the giant shape of a massive being; a mer-men, with his great tail, was splashin' the sea against us, driving us back; two of the other ships were sunk, end the other driven back, but the skipper just kept on going, tryin' to get through and past this giant monster...

"After a while, it all went quiet. I rushed up to the deck to see if we were still afloat, and the water all around was calm. There was no sign of the skipper or the monster that was blockin' our way, but we'd gotten through. We'd got past the funnel.

"We docked at Lesser Eathe, end had to ground the ship to do it. We all thought the skipper was gone, end after tellin' our story, although I never said what I saw through that window, we got safe passage back to Soat.

"A couple of years later, while I was workin' a smaller fishin' boat, I saw a familiar shape: it was that of Captain Haigh; he was gettin' another crew together for a journey south. This time, he wanted a whole fleet of 12 ships, and he meant it. I don't know where he got his funds, but he never seemed to be lacking for whatever he wanted, and he never seemed to work for anybody but hisself.

"As I said, I was a bit older now, end I wasn't scared of the Captain no more. I was still curious though, and I'd been leamin' a bit more readin' and wanted to know what it said in his books, so I gladly signed up, this time as the Captain's steward.

"He was a great skipper all right; he was hard on his crew, but fair. He paid well end never let the men go without food or water. He knew how to get the best out of folk. This time, we had sailed to that point where we were nearly lost before, at the funnel. It was then that I saw a giant carving on

the rocks, the shape of a man with a fishes tail. I laughed to myself as I remembered how it had frightened me. We got through okay this time, there was no sign of the storm which wrecked us last time, although the skipper at this point was stood on the after-castle with one of his books in his hands, looking skyward as if looking for a sign, or as if praying to Manud for guidance.

"That night, I lay on the deck before going to bed, end I was lookin' at the sters. There was somethin' odd, somethin' femlar about it, as if I'd been there before, thinkin' me same thoughts end sayin' the same things. I must have been tired, I thought, so I went to bed.

"It was two days later before we got into the open waters beyond the Gulf of Ape, beyond Greet Eathe. I'd never been that far south before, end I was excited. Anyways, we came across another disaster as we struck a large, uncharted island. There was no sign of the skipper anywhere, end the ship was going down fast. I rushed to the skipper's cabin end it was empty, save for a book which was open on his bed. The picture was of a giant sea-snek, its mouth was open and a huge hulk of a ship was sailing into it. I began reading, frightened though I was, and I saw clearly the words "treasure" end "countless riches". The ship surged suddenly end, without thinking, I stashed the book under my jacket end rushed out to dive overboard. I don't know what happened next, cuz it was all black end smokey and I couldn't see anything. I must have blacked out, but I woke on a small island in the middle of the sea, with no-one else about. I nearly starved on that island. It was three days before I was rescued by a passing pirate crew from Gor Vith. They mistook me for a mad man and left me alone, droppin' me off at the Great Eathe, from where I judged my passage aboard a fishin' bewler bound for Soat. I ain't never bin to the sea since! And I ain't never opened that book again, ether. I just sit end think Manud that he saved me that day."

It persuaded with sufficient gusto, and it convinced that the party have been sent by Manud to do justice to the sea-monsters in the book, he might relinquish the book (gratefully) to the party for safe-keeping.

The GM now has many sea-adventures, monsters end tales to-be discovered within this book.

Fin.

Virgin

GAMES CENTRE

# Buy and Save!



Buy the new  
**STAR TREK  
STARSHIP TACTICAL  
COMBAT SIMULATOR**  
at **£14.95** from your local  
Virgin Games Centre and we'll  
give you **£4.79** worth of  
discount (valid when signed/  
stamped by the cashier)

Cashier's Signature/Stamp

## IMBALANCE OF POWER



SAVE  
£2

(off the usual **£7.50** rrp.)

## THE FEDERATION



SAVE  
£1

(off the usual **£7.50** rrp.)

## THE SPIDER & THE WOLF: GRAPHIC NOVEL

**BATTLETECH**



SAVE  
50p

(off the usual **£5.50** rrp.)



SAVE  
10%

Off Either  
**BATTLETECH (A Game Of  
Armoured Combat)**

(usual rrp **£12.95**)

OR

**BATTLETECH BLUEPRINTS**

(usual rrp **£8.95**)

the no. 1 choice for games

**AREDEEN** 45 Union Street ■ **BIRMINGHAM** 98 Corporation Street ■ **BRIGHTON** 15/16 Western Road ■ **Bristol** Merchant Street  
**BURNLEY** 104/104 High Street (at Burton Menswear) ■ **DUBLIN** 14/16 Aston Quay ■ **DURHAM** 20 Milburn Gate Centre  
**EDINBURGH** 131 Princes Street ■ **GLASGOW** 28/32 Union Street **LEEDS** 94/96 Briggate ■ **NOTTINGHAM** 6-8 Wheelersgate  
**OXFORD** Unit 13, Westgate Centre ■ **PLYMOUTH** 105 Armada Way ■ **LONDON** 100 Oxford Street

• All offers subject to availability • Insh (usual rrp) prices will differ from those quoted above, however all discounts offered will be accepted in our Dublin branch

# Elfquest

## SHOP WINDOW

### The Elfquest Boardgame

BY MAYFAIR GAMES (£12.95)



If you have already discovered *Elfquest*, you will either love it as a charming adventure, or hate it for being excruciatingly cute. But whatever your prejudices, forget them: the *Elfquest* boardgame is a cracker and will find fans among those who like and those who hate the comic.

Mayfair hasn't ignored the story in this adaptation, which surprisingly captures the spirit of the story very well. The elves' objective is Elf Home, the place of their birth, and before they can find it, they must cope with the events and obstacles of the event cards. These also include personalities like Cutter, Skylise and Winnowill, all of whom can help or hinder different players.

But the most flexibly used enemy of the elves is King Guttiekraw's trolls. This is simply because one of the players gets to control the trolls and stomp all.

*Elfquest* can be played by two to five players and is keenly balanced across this range. Each of the four elf tribes is represented by one pawn on the board and a pile of strength counters off the board. The troll player gets one troll counter for King Guttiekraw and one troll counter for each elf tribe in the game, troll strength is concealed from the elves. This ensures that the trolls always have the advantage: there are enough troll counters to keep each elf tribe covered, and the concealed strength makes elvish attacks against the trolls very risky.

Like *Bleek Morn Menor*, *Worlds of Boris Vallejo*, and *Kings and Things*, *Elfquest* uses a multi-tile board. Tiles are laid as part of each player's turn, and tile play is enhanced by the troll interrupting each elf's turn to play one tile of his own. Worst still - and very infuriating for all players - the troll can choose to play a tile from any player's hand. This interruption gives the troll player a respectable say in the lay of the land, and using other players' tiles allows the troll to keep the special Elf Home tiles out of play.

Of the five Elf Home tiles which the troll player controls at the start of the game, only one is the real location of Elf Home. This is chosen by the troll at the start of the game and its respective clue counter kept on one side. The other four clue counters, which say where Elf Home is not, are placed on the board whenever a clue tile is laid. By visiting each clue tile the elves can deduce the true location of Elf Home. It's like *Cluedo* without the messy sheets of paper.

Movement over the board is simple. Each tile is diagonally divided into four tenen sections; each section has a numbered value which affects tile play and is also the cost to enter that section in movement allowance for each turn, and although the elves are faster, the Trolls have the advantage of being able to use Troll tunnels without penalty. Troll tunnels are marvellous secret passages which enable the trolls to move quickly over the board, elves have to stop on entering them.

While the elves hunt for clues the troll has to keep them away from clue tiles, troll tunnels and Elf Home tiles. The easiest way to do this is beat the elves up, which brings other rewards than satisfaction. When the troll wins or loses combat, troll morale goes up or down respectively. Morale keeps the warfar trolls going and can be spent to build a metal dome over Elf Home. The dome cuts Elf Home off from the elves and the troll player wins if he completes the dome before the elves find out its true location. Since the troll game morale at the end of each player's turn this makes the game ending fairly dreite - it also makes the game suitable for an evening's play.

The game turns very much into a race, the elves must compete against each other to be first to find elf home, and all elves must help each other to defeat the troll. Likewise, the troll must continue bashing elves to stay on top.

No one player has a crushing advantage over the others, so gamers who enjoy balanced games should take to *Elfquest*. Gamers who are fans of the comic will also enjoy the game for its portrayal of the quest. And *Elfquest* haters may well simply enjoy the game because it allows them to smash cute elves to bits.

Mayfair may have a winner on its hands.  
I. Marsh





# Ellery Queen's Mystery Game

BY MAYFAIR GAMES® (\$12.95)



A board game for 1-6 players, this game is very much akin to *Consulting Detective*, as moving from one clue location to another, sharing clues with each other, the players attempt to solve the mystery and expose the culprit.

There are six detectives to play, *Ellery Queen* himself, *Misshol Porlock*, *Gene Lowery*, *Ken Burke*, *Chlois Turner* and *Lila Adams*, for whom character cards are provided which indicate your detective's background, appearance, contact names and areas of expertise.

Next, turning to the casebook, this is a 52-page booklet containing 5 case backgrounds/introductions, 189 clues (only) and the clue solutions (which, incidentally, are reversed text and need to be read in a mirror!). The players choose which case to solve, but the big drawback is that there's only a choice of five. Case introductions range from 1/2 page to 1 1/2 pages of text to read. Those familiar with *Consulting Detective* or *221B Baker Street* will know the sort of thing—the phone rings, the detective gets the story, clues and red herrings, all of which must be remembered at the start, as there's no way of telling the good from the bad at this point.

The playing board is the by-now familiar jigsaw-type, six pieces which slot together. On one side is a large-scale

map of New York City, with appropriate clue locations indicated. On the reverse side is the *Bromliee Station* street map, with house numbers and appropriate street names. This is the nicer side of the board to use, but unfortunately is only needed in one case.

Players take it in turn to 'have a go' at moving his detective piece and reading a clue (if one exists). An important step is to move the *Turn Record Indicator*, which basically keeps track of time. This is important, as some of the clues may be given out only if a certain amount of time has passed, whilst others may be missed if the players don't get to the scene of the crime on time. The weather plays an important part in this sequence as well, as a storm can sometimes wash away clues, or even clue locations (!) if you're not careful. I thought this addition really gave a sense of thrill to the otherwise routine action of zapping around the board, indiscriminately, which was one of the major faults with *Consulting Detective*. Another innovation is that, whilst on the *New York City* map, you may elect to move two areas, but gain no access to clues, or move to an adjacent area and look up one clue, or remain in the same area and look up two clues.

All clues are read aloud for the benefit of all players: An example of a (very brief) clue, would be "No-one at the *Tobaccoist's* has ever seen that particular pipe before".

It's really a co-operative game, with all players working together, but the element of competition is added as a player decides he or she has solved the mystery. This is stated aloud, and the player reads the solution. If correct in every detail, that player has won. If not, he just drops out of the game, usually having given one or more vital hints to the other players.

More detailed clues are assigned if a detective has a known contact or expertise in an area stated at a clue location. Obviously, if a P.I. is "well in" with the *Tobaccoist*, he may have gotten more out of him.

The advanced rule book expends the competitive element by having clues read silently, and the detective now has

the ability to 'squish' up to three clue locations, which are then only accessible to a player with the appropriate area of expertise, or a known contact in that location.

This book also sets out a very clear format for writing your own mysteries. This is invaluable, as each case can only be played once, unless sufficient months have passed, causing you to forget that case entirely. Writing cases is a long and complicated procedure, but the rules do help a great deal, and anyone with experience of running games sessions should do quite well at it.

To add a sense of realism and authenticity, as well as to increase the number of freely available clues via background material, Mayfair have included the *Detectives' Guide To New York*, which includes a background to the different neighbourhoods and their respective clue locations, and a list of where to go to use your expertise skills.

Similarly, the *Guide to Bromliee Station* can be read freely by players during the game (preferably when somebody else is taking their turn), and gives background to the town of Bromliee, important local businesses and services (clue locations), a history of *Bromliee Mansion* and *John Hencock College*, essential to the serious detective.

I enjoy this type of game, as they're imaginative and require deduction and reasoning. 5 cases only is a bit limiting, but I suppose that's more than you get with your average RPG, so I guess I'll have to 'get to it' and start designing some! *Sie Dillon*.

## Quickies

**HEROES Vol. II(2)**, by *Aveton-Hill* for their fantasy games. This issue has lots for *Powers* and *Perils*, including the adventure, *Sea Of Tears*, and articles on *Shadow Magic* and *The Priesthood*. Also features the advanced *Character Sheet* for *RuneQuest III*, and *Sorcery*. Also covers *Lords of Creation* and *Freedom In The Galaxy*.



#### HOBBIT HATERS:

Readers in the provinces will have missed the London Daily News' column of 5th March which launched a petty attack against Tolkien's Lord of The Rings, and his reputation as a writer.

The Crier's eye was first taken by the huge quotation "Anyone who hates hobbits can't be all bad". But more interesting was the description of the Lord of The Rings as "wisitfully sentimental, containing little wit and much whimsy". Quite right too. But if the press thinks that of one of the roleplaying hobby's major influences, The Crier can only wonder what it will eventually make of the hobby next.

#### BOND IS BACK (AGAIN):

Each time a new Bond product is released, supposedly humorous reviewers and news columnists alike get a strange urge to kick their verbiage off with "My name is Bond, James Bond". Fortunately, The Crier is above such juvenilia, and is content to mention that the latest James Bond 007 adventure package imported by TM Games is On Her Majesty's Secret Service. OHMSS contains 4 welcome solitary adventures for bondage lovers.

Title intruendo The Crier is not above...

#### HOOD IN THE WOOD:

ICE will shortly be releasing a sourcebook for Robin Hood adventures. It will take the form of a typical ICE campaign pack with background information as well as adventures, and will be a useful aid to referees running or planning to run a Robin of Sherwood style campaign. Marketed for use with Rolemaster, MERP or HERO game systems, the campaign book has a big advantage over other American sourcebooks as it has been written by an English writer. Graham Sibley, well known for his florid articles on the Middle-Earth legends, has compiled all the essential information for a successful campaign.

Graham is no stranger to the background of Robin Hood. Puffin will be releasing his first Robin of Sherwood game book, The King's Demon, in May. A second book written by Paul Mason, The Sword of the Templar, will follow in June. First proofs of these two books look quite remarkable, with a far higher degree of plotting and atmosphere than the Fighting Fantasy range. There is more than one way to complete each adventure, and there is considerable replay value in trying to get a different, more successful outcome.

The Robin of Sherwood game books feature Sean Connery as Robin on the cover. Despite this, even serious gamers should find them interesting to look at



#### THE PRICE OF FREEDOM:

Marc Geoccolgn's vitriolic pen has cost him his position as commissioning editor at Games Workshop's Design Studio. His expulsion follows remarks made in the letters page of White Dwarf 87 about West End Games' The Price of Freedom.

"You'd have to be very, very stupid to spend your money actually buying The Price of Freedom", fumed Marc, "If people really want to buy the game that's their look-out."

The move is purely a political one on the part of Games Workshop. They are reportedly negotiating with West End to produce the American company's Star Wars licensed rolegame in the UK, and the attack on one of their products was ultimately. Getting rid of Marc seems to have been the most expedient way of smoothing relations.

Staff at the Design Studio may well miss the vituperative tongue of Marc. Life without him will be 'quid' says current editor Mike Brunton. Others might say 'bearable'.

Marc's future is uncertain. He may well drift back to Games Workshop at an appropriate moment. The Nottingham company has a reputation for getting rid of people and then welcoming them back. If he stays away, GW will certainly have lost one of their most quality-conscious staff, to the detriment of the games hobby.

#### GAMES FAIR FULL:

Anyone hoping for last minute tickets to Games Fair can forget it, all the places went by January this year. No special guests are planned. This is probably because TSR (US) no longer has any big names to send over that the UK hobby will be familiar with. Still, there are special events, and The Crier will just mention the quiz which will allow certain hobbyists to make fools of themselves, this correspondent included.

Back to products and MAS, the Ultimate Powers Book. This is a collection of almost 300 superpowers taken from comic books; not necessarily Marvel ones! As well as being an invaluable play-aid to releases of the Marvel game, the Ultimate Powers Book should prove extremely useful to all other superhero games referees.

The Powers book doesn't bear too much relevance to the game itself, although it will fit in. There is also an advanced character generation system - more advanced than the Advanced Set - which incorporates rationales, rather like the Golden Heroes character generation system. Despite being more advanced, it is still easy to use.

Improving established products seems to be TSR's aim this month. For AD&D there is the Dragonlance Companion. This is a sourcebook for the world of Krynn, and includes much of the information the earlier Dragonlance sourcebook should have contained. It is also more oriented towards the book rather than the game.

The Companion includes songs, recipes, games and scholarly essays on races and philosophy. The essays on races expand details given in the modules, giving the referee much more to work with for a better campaign.

111, Needle takes characters of levels 6-10 through a Frank Mentzer designed jungle to retrieve a magical obelisk. The literature goes on: "But the adventure doesn't end there (yet). Now they must go through the portal that has opened in the obelisk, and then find themselves on a strange planet!" Adventurers of this level, of course, are well accustomed to a tame life of inter-dimensional travel.

The first in the gazetteer series GAZ1 The Grand Duchy of Karamellok should arrive in the next few months. TSR continues to improve available background material for the D&D game. The gazetteers will detail particular areas of the world in an official D&D campaign setting. Descriptions of cities, governments, people and customs, a sprinkling of short, ready to play adventures and a full-colour area map should endear these products to those referees who don't create their own backgrounds. The series may even help character development in the form of power politics roleplaying.

#### KNOCK KNOCK:

Who's there? **The Realm?** Another live action role playing club? This time it's in Burnley. The Realm have informed me that young persons under the age of 16 can't apply for membership, but otherwise you may qualify by writing to **Hemmy or Pete** at 18 Woodhead Road, READ, Nr. Burnley, Lancs. Basic starter dungeons are available for £20, which includes the annual membership fee. Further adventures then cost £5 each. Non-members pay £7.50 per visit.

#### FANTASY CHRONICLES:

Contributors to the Irish gaming magazine **Fantasy Chronicles** are contemplating taking legal action to recover money owed to them. This is the first such direct action taken against a role-playing magazine, and it highlights the difficulties F.C. are having with their distributor:

"The distributor has reduced its estimate substantially", said editor **Ian Brown**, "and hasn't paid us for a couple of months".

**Fantasy Chronicles** may fold if enough pressure is brought to bear, but an amicable solution would still be best for the hobby.

#### ANYONE FOR TERONUS?

There are copies of new figures due from Grenadier next month. Of special note is a series of figures designed by **Julie Guthrie**, one of **Rai Partha's** ex-designers. The 12 figures retain the delightful style of **Rai Partha's** figures, and being cast in the UK direct means supplies should be good. The figures are basic adventurer types for D&D and will include a paladin, arch-paladin, evil mage, half-elf fighter mage, singer with bow, swordsmen, armoured barbarian, dwarf fighter, fighting bard, thief with sword, white mage with pointy hat and a female cleric. And for once, all the women have clothes on!

The **Dragon Lords** are reinforced by a cute elfen dragon, a storm dragon and a guardian dragon. The big one to look out for, however, is **Teronus**, the **Ultimate Dragon**. Weighing in at 1kg, she should be a fearsome addition to any figure collector. Anyone for Teronus? Undoubtedly.

**Nick Lund** is developing Grenadier UK's home-designed range of dwarfs with FW7, giant dwarf crossbow and crew. This piece should prove popular with tabletop gamers, since it increases the amount of miniature artillery available to budding generals. **Diagrams** designers may also make something of the two crew, one of whom is struggling with the bow and the other with a bucket of bolts. More orcs from **Nick** are expected too, this time armed with bows.

Grenadier UK plan to release more of the **Fantasy Lords** boxed sets, although only a selection of the US sets will be forthcoming. **Blister packs** for the same range will be out soon, including a batch, fearsome armoured **Beling**, not your average wimpy **Baling** that other figure manufacturers have produced in the past. Also in the range are a cyclops, rangers, sea elves, oriental goblins and undead dragon men.

## BY IAN MARSH

— ADVENTURER SNOOP EXTRAORDINAIRE



# Axles Armies

25mm FANTASY ARMIES  
£19.70 + £1.30 P&P

**MEN OF THE ORIENT**  
6 Cavalry, 15 Samurai, 20 Assassin

**MEN OF THE WEST**  
12 Cavalry, 40 Infantry

**GOBLIN**  
9 Wolf Riders, 57 Infantry

**DWARFS**  
7 Cavalry, 48 Infantry

**ORCS**  
41 Infantry

Quantities correct at time of printing.

# The Guardroom

38 WEST ST., DUNSTABLE.  
Tel: (0582) 606041  
2 miles from Junction 71 on the M1



## The Gameskeeper

You can bank on us!



105 Cowley Road, Oxford  
Telephone (0865) 721348

YOUR GATE WAY TO ADVENTURE



# THE GAMESMASTER

SCOTLAND'S PREMIERE HOBBY STORES

**EDINBURGH**  
13 Forrester Road,  
Edinburgh, EH1 2DH.  
Tel: 031-226 3354

**GLASGOW**  
53M Great Western Road,  
Glasgow, G12 8E2.  
Tel: 041-334 1583

YOUR GATEWAY TO ADVENTURE

# GOTCHA!



You see, advertising  
does pay!

To book your advertising space in *Adventurer*,  
just ring 051-227-1251  
and ask for details.

## ADVERTISER INDEX

Company Name	Page	Company Name	Page
Columbia Games	13	Labyrinth	15
D.C. Games	28	Lelure Games	13
Danzon Miniatures	14	Meyfair Games	5
Dixon Miniatures	29	Miniature Paints	5
F.G.U.	58	Other world Artifacts	16
FASA	4	Peacemaker Games	5
G.D.W.	4	Prince August	15
Games Unlimited	14	Spirit of Adventure	14
Gameskeeper	27	Slave Jackon	4
Gamesmaster	27	TSR	64
Grenadier U.K.	2&28	Table Top Games	62
Grenadier Inc.	63	Teak Force Games	4
Haro Games	5	The Games Shop	13
I.C.E.	4	The Guardroom	27
Jade Games	14	The Realm	29
K.J.C. Games	45	Virgin Games Centre	23

Please mention *Adventurer* when  
replying to these advertisers.



### GRENADIER MODELS U.K. LTD

PRESENTS



# WARPAINT '87



THE FIRST ANNUAL GRENADIER FIGURE  
PAINTING COMPETITION

Hurry! Last entries to be in by April 30th.

More details from these shops:-

Blackpool- TOWER MODELS  
 Bradford- CARTERS  
 Brighton- VIRGIN GAMES CENTRE  
 Bristol- MODEL SHOP  
 Edinburgh- VIRGIN GAMES CENTRE  
 Glasgow- GEORGE & DRAGON

Liverpool- GAMES  
 London- LEISURE GAMES  
 GAMERS IN EXILE  
 Middlesborough- GAMES STORE  
 Newcastle On Tyne- ADVANCE ONE  
 Newport- ARMCHAIR ADVENTURERS

Northampton- A. WATTS  
 Norwich- GAMES ROOM  
 Nottingham- VIRGIN MEGA STORE  
 Oxford- GAMESKEEPER  
 Plymouth- GAMES INC.  
 Wolverhampton- M&M NEWS

# CULT CITY

A NEW PLAY BY MAIL FROM D.C. GAMES

Cult City is set in the near future, where crime and lawlessness is rife. In a step to combat such events, the government have taken drastic measures by cleaning a major of its inhabitants and throwing the most ruthless and mean criminals in to do as they live. The city has been condensed off and 70ft high walls and electric fences prevent all prisoners from escaping. With this city being such a harsh place, prisoners group together in various gangs to lessen the possibilities of themselves being victims of beatings. This is why the place is known as 'Cult City'. The only lawkeepers in the city are a select band of security people known as the A.D.B. (Anti Death Brigade). These players make sure that prisoners are not murdered, and if someone is, they do not rest until they find the culprits.

Each game has space for 100 players which include:-

- 20 Security A.D.B. members
- 20 Hell's Angel types (without bikes of course).
- 20 Skinhead types.
- 20 Punk types.
- 20 Normal types (those who do not wish to be associated with any particular cult)

Turns can be as frequent as you wish. There are no hidden extra costs. Membership is £3.50 which includes rule book, extensive map + turn sheet and a free go. All further turns cost £1.25.

Please make all cheques/P.O. payable to D.C. Games  
All enquiries / enquiries to:-

## D.C. GAMES

40 Bakton Grove, Clifton, North, NG11 8JG

## Chaos AT DIXON NEW



CHAOS NINJA + SAMURAI

Send S.A.E. for list of  
NEW RELEASES ONLY

OR £1.50 for our FULLY  
ILLUSTRATED CATALOGUE  
(inc. new releases). OR ASK AT  
YOUR LOCAL STOCKISTS.



DIXON MINIATURES Unit 28, Spring Grove Mill,  
Linthwaite, Huddersfield, W. Yorkshire Tel: (0484) 846162

## THE GATEWAY TO

# The REALM

## IS OPEN



### LIVE ACTION ROLE PLAYING IN THE GREAT INDOORS

- \* 25,000 sq ft of variable adventure areas
- \* Wargaming/Table top facilities
- \* Revolutionary new rules system
- \* Refreshments available
- \* Benefits for previous experience in live role playing
- \* Age 16 and over only
- \* Easily accessible by public transport or car

For further information,  
send a S.A.E. to:

18 Woodhead Road  
Read,  
Nr Burnley,  
LANCS.

Telephone: 0254 - 871217  
Not Thursday or Friday

## COME IN FOR A WEEKEND



# LIVE BY THE SWORD

## READERS' LETTERS TO THE EDITOR

Please address all letters to: **LIVE BY THE SWORD,**  
**ADVENTURER, 85 Victoria Street, Liverpool L1 6GG.**

What better way to end your first year of publishing than to have a readers' poll. If the letters I receive by the score are anything to go by, I'm sure we'll be flooded with responses, but after all, what better way of letting us know exactly what you want to see in your magazine?

**ADAM SMITH, Bascofield:** The coverage of fantasy is excellent. Ben and Alex provide an amusing, informative review every issue. Keep it up! But as you know, no magazine is perfect, and that includes *ADVENTURER*. In my view, it would be better if you didn't concentrate on one main topic every issue. In particular, issue #7 concentrated on religion—hardly a topic deserving more discussion. A magazine should provide a varied read covering many topics. Concentrating on one aspect isn't a good idea as you become too restricted.

**ROBERT WOOD, Chashtai:** So far there has been no adequate articles on clerics' beliefs and gods in fantasy gaming. I myself play a cleric character in D&D and I find I cannot play my character properly as I don't know which god my character worships, only that he prays to a lawful god. Your front cover (ADV #7) seems to portray the three gods of alignment; the god of law, the god of neutrality and the god of chaos. Can we expect such an article?

A typical downfall in beginning GMs, Robert, is to ignore such fine subtleties as developing a religious faith, social and

historical background or even campaign environment, and there where magazines like *Adventurer* come in—we offer ideas for GMs to build on. If you're looking for examples of gods in a fantasy game, get your GM to run the "Church of the White Zone" by Robin Perry in *Adventurer* #7.

**JANET and PETER VIALLS, Heston:** Church of The White Zone was quite good, but we trust *Scotophagium* isn't going to take over *Adventurer*: campaign worlds are an interesting idea, but don't let them take over to the exclusion of all else. If material is TOO tightly tied to *Scotophagium*, it becomes difficult to adapt to the GM's own fantasy world. I have been working on my campaign world for five years; I like Robin Perry's *Scotophagium*, but not enough to want to abandon our own *Mhorast*. On the other hand, by providing a coherent background, the translation of scenarios and ideas is facilitated. Rather than basing a scenario on some ill-defined evil god, if it is based on *Schub* then I know what *Schub* is and his parallel is my world. Conclusion: produce material for *Scotophagium* by all means, but don't publish material that can only be set in or around *Scotophagium*.

Scott is intended to provide a generic fantasy campaign world, which can be used straight from the pages of *Adventurer* for any FRP system. Further, those GMs (like yourself) who wish to use sections of the scenario, poeoh ideas or cannibalise the pieces can do so with ease.

**AIDAN HARVEY, Leeds:** I think the *Scotophagium* campaign is great! I took my players on your "Out & About" guided tour (ADV #5), which went down really well. The only thing is, one of the players seemed to know a bit too much about the area. So, assuming he didn't have direct contact with Incantor Whack, I figured he must have read the scenario in *Adventurer*. To fool him, I replaced the bit about the old quarry with my own idea, keeping with the insect-or theme, I had the quarry and all the valley it was turned to mud, and occupied by gigantic worms! This totally fooled my player who was expecting as easy time of it. Needless to say, he had to make a hasty retreat to rejoin the guide and his party of NPCs! Great stuff!

You see, Robin, I told you it would work! Are there any gigantic worms on *Scot*? You never heard of any? Oh well, we just found some!

**PAUL WETHERBY, Kamsgate:** "Hersey" was an excellent article, a fine example of what *ADVENTURER* should print. With such a large subject area, though, it was of necessity an overview, but it was knowledgeable and broad-minded, and best of all contained an awful lot to think about. Lots of questions and pointers for a lively read to bounce off of. Religion can enhance any campaign, the best example of its use is a rpg it is *Runequest: Calls of Fear and Calls of Terror* are useful sourcebooks for any gamer.

**DAVE MORRIS, London:** P. Elliott's article (ADV #7) was excellent undoubtedly the best thing you've published to date. This is exactly the kind of material I was talking about (LSTS #5) a few

# 1987 READER POLL:

This is the first full-scale poll that we have undertaken. It is an attempt at getting to know exactly what the readers of *Adventurer* want to see in *Adventurer*, and for that reason, I would like as many of you as possible to complete this form and return it to us by the 1st. May 1987. Any forms received after that date will not be included in the analysis, so get cracking!

## 1. THE READER

This section is for information about you: who you are and where you live, etc. You don't have to fill in all the details if you don't want to; but this would lead to an incomplete analysis.

Name: \_\_\_\_\_ Age: \_\_\_\_\_  
Sex (M/F): \_\_\_\_\_ Address: \_\_\_\_\_

Occupation (if any): \_\_\_\_\_

How long have you been playing RPGs? \_\_\_\_\_

Other Hobbies: \_\_\_\_\_

## 2. ADVENTURER

This section is to find out what you like or don't like about *Adventurer*.

1. How often do you buy *Adventurer*?  
(Always, sometimes or hardly ever)
  2. How often do you read *Adventurer*?  
(Always, sometimes or hardly ever)
  3. Rearrange this list in order, so that your favourite regular *Adventurer* editorial feature is on the top, and the one you least like is on the bottom:-
    - A. Live By The Sword.
    - B. Town Crier.
    - C. Fanzines Forever.
    - D. Play-By-Mail.
    - E. Voyages Beyond.
    - F. Shop Window.
    - G. Figures Front.
    - H. Once Bitten.
    - I. D3.
    - J. Whiplash.
    - K. Bomber.
    - L. *Adventurer* Fiction.
- |    |       |
|----|-------|
| A. | _____ |
| B. | _____ |
| C. | _____ |
| D. | _____ |
| E. | _____ |
| F. | _____ |
| G. | _____ |
| H. | _____ |
| I. | _____ |
| J. | _____ |
| K. | _____ |
| L. | _____ |

4. Which is your favourite issue of **Adventurer** to date?  
Issue # \_\_\_\_\_
5. Which is your least favourite issue of **Adventurer** to date?  
Issue # \_\_\_\_\_
6. What is your favourite cover to date? Issue # \_\_\_\_\_
7. Would you like to see more **scenarios** or more **articles**, or do you think we have the right balance? \_\_\_\_\_
8. Which **scenario** have you enjoyed most? \_\_\_\_\_
9. Which **scenario** have you liked least? \_\_\_\_\_
10. Do you prefer scenarios to be 1) For 1 system only, or 2) for 2 systems, or 3) Systemless, without stats? \_\_\_\_\_
11. Do you play or read the **Scatopheglum** scenarios? \_\_\_\_\_
12. Which **article** have you enjoyed most? \_\_\_\_\_
13. Which **article** have you liked least? \_\_\_\_\_
14. Do you prefer articles which are tied to a **specific** system, or **generic** ones, of some use in many games?  
\_\_\_\_\_
15. Would you like to see columns, features or articles in **Adventurer** for the following topics:-  
**Wargames?** \_\_\_\_\_  
 (Answer Y or N) **Computer Games?** \_\_\_\_\_  
**Solo Adventures?** \_\_\_\_\_  
**Fantasy/SF films?** \_\_\_\_\_  
**Fantasy/SF books?** \_\_\_\_\_  
**Live-action RPGs?** \_\_\_\_\_  
**Fantasy model-making?** \_\_\_\_\_
16. Which games would you like to see **more** of in **Adventurer**? \_\_\_\_\_
17. Which games would you like to see **less** of in **Adventurer**? \_\_\_\_\_
18. What do you like **most** about **Adventurer**? \_\_\_\_\_
19. What do you like **least** about **Adventurer**? \_\_\_\_\_
20. How many people (besides yourself) usually read your copy of **Adventurer**? \_\_\_\_\_
21. How many people (besides yourself) usually play in your group? \_\_\_\_\_
22. Do you find the **advertisements** in **Adventurer** useful, or are they a waste of space? \_\_\_\_\_



23. Have you ever purchased something as a result of an advertisement in **Adventurer**? \_\_\_\_\_

### 3. OTHER OPINIONS

This section is to complete the picture about our readers; what else you enjoy about the worlds of fantasy and SF.

1. What are your favourite 3 megezines (In order)?

1. \_\_\_\_\_

2. \_\_\_\_\_

3. \_\_\_\_\_

Others you read: \_\_\_\_\_

2. Do you read Fenzines? (A lot, Sometimes, or never) \_\_\_\_\_

3. Which is your favourite 'zine? \_\_\_\_\_

4. What are your top 3 RPGs?

1. \_\_\_\_\_

2. \_\_\_\_\_

3. \_\_\_\_\_

5. What are your top 3 F/SF board games?

1. \_\_\_\_\_

2. \_\_\_\_\_

3. \_\_\_\_\_

6. What are your top 3 game supplements/modules?

1. \_\_\_\_\_

2. \_\_\_\_\_

3. \_\_\_\_\_

7. Who is your favourite game manufacturers/ design company? \_\_\_\_\_

8. Who is your favourite game designer? \_\_\_\_\_

9. Who is your favourite miniatures manufacturer? \_\_\_\_\_

10. Who is your favourite miniatures designer? \_\_\_\_\_

11. Who is your favourite miniatures painter? \_\_\_\_\_

12. Do you use miniatures for gaming or collecting? \_\_\_\_\_

13. Which is your favourite paint for miniatures? \_\_\_\_\_

14. Who is your favourite F/SF artist? \_\_\_\_\_

15. Who is your favourite F/SF author? \_\_\_\_\_

16. Who is your favourite **Adventurer** illustrator? \_\_\_\_\_

17. Who is your favourite **Adventurer** contributor? \_\_\_\_\_



Affix a  
postage  
stamp  
here

**MERSEY LEISURE PUBLISHING**  
**85, Victoria Street,**  
**LIVERPOOL L1 6DG**

1. Pull centre pages out of mag.
2. Fold along dotted lines as shown in diagram below
3. If necessary use sticky tape to seal.
4. Affix a postage stamp and send to Mersey Leisure Publishing



1. Fold 2 side sections in.



2. Fold bottom section up.



3. Tuck top into bottom using  
side sections to secure

issues back. Can anybody still doubt that a little sprinkling of historical "truth" works wonders for a campaign?

**GARY SHANNON, Liverpool:** Any role-playing game is designed primarily for players' enjoyment, and so it doesn't matter whether a society is totally realistic. The game isn't meant to be realistic, and people like F. Elliot (The Heroic Age, ADV #7) who was every detail perfect down to the colour of underwear, just make the game tedious and bogged down in too much detail.

Personally, I don't think it's vital to know what colour underwear your NPCs are sporting, altho, but as a GM, it is nice to have a jolly-fun campaign world that is at least as consistent as our own.

**BRIAN G. WILLIAMS, Hedding:** I would like to agree with Neil Grant's 3rd letter (LBS 86). I would like to see some discrete articles on the role of trade, money, transport etc in a fantasy world. I think your argument against it falls down in two places:

1) You say such articles have little relevance due to the presence of magic. However, magic, even in AD&D is very expensive, as are magical beasts. This means that it should be inaccessible to the average man, and so trade would be naturally unaffected.

2) Some of us run campaign settings (eg. Middle Earth is an excellent example) where magic is very low key and kept under a tight rein. Hence transport and trade are very much like they were in the middle ages. So more articles on trade, etc. as Neil suggests.

**FRANCISCO FRASQUILHO, Keet:** What about magic? Are many of the present systems logical? Why should large groups of spells be placed under a collective "power" level when some deal with totally different concepts (such as divination and necromancy)? Surely it would be more logical if a magic-caster advanced in skills separately. MERP comes close by using spell lists concerning the Essence and the Gods' powers. Also, how come wizards suddenly "know" how to cast a spell one day and the next day forget? Shouldn't magic be powered from within or from some major power outside the caster? What about the "Will and the Word" concept of instant magic that can be produced by those strong in mind, such as in the Bulgarian. I personally think that the ideas of Lyones Hardy in his book "Master of the Five Magics" are sensible (where five separate magics require yeat to master), but who knows?

Tut, tut, Mr. F. Didn't you read Abenteuer #2 and #3? Fire On High? No? Well, you can still back-order them you know!

**ROBERT BLINKHORN, Cheshire:** In reply to Simon Nicholson's letter (LBS 86) regarding my article on religion for CoC (ADV #7), I have the following opinions: Firstly, I do not feel that my article treated any of the religions discussed in a derogatory way, but if there are any tribal shamans among the readers of Abenteuer, then I apologise. Secondly, as CoC is a game, it is difficult to discuss it without covering the subject under discussion into terms readily usable within the game's infrastructure. I would also like to discuss with the prolifically critical Mr. Nicholson the importance of mankind within the universal scope of things, but as I said no doubt he are totally insignificant, I won't bother.

In reply to Kevin Hassell's letter of the same issue, firstly the decision to 'ignore' the various religious philosophies and tenets was a deliberate one. I did this because Abenteuer is a fantasy and SF games magazine, and not a forum for the discussion of the world's religious beliefs and modes of worship. I assumed that if a Keeper decided to adopt any of my suggestions, then he would endeavour to conduct some form of research into the background of the relevant religion before allowing his players to use a religious character. In reply to the individual points raised by Kevin, I can only say that the editor's comments echoed my own, only much more eloquently than I could.

**PAUL WEATHERBY:** I find the arguments about the Cthulhu Mythos in the letter page pointless and dull. Much as I love the game, I think these people are getting a bit carried away. It's not real, you know. Personally, I prefer horror tales that are a bit closer to home, or which concern creatures of real legend (if you see what I mean). There are a awful lot of good horror authors around today, and let's face it, horror is only fantasy set in a world that we almost know. A few D&D players could do with reading some horror stories, to remind them that monsters are meant to be frightening, strange, repellent, not just cardboard cutouts with hit points!

**TOM ZUNDER, Sheffield:** I really must protest at the attack on my good friend Rick Crowley (LBS 87). I don't think that Aadan understood Rick's comments at all, and I find his accusation that Rick is a fanatical AD&D'er very funny indeed, since I know that he has never even played the game! What Rick was probably trying to say was that Adventurer should support the regular mass of games and gamers who make up the gaming public, rather than recklessly follow the latest fashions, as the product hits the shelves, only to drop it when sales peak. In this I agree with Rick, and also with Aadan, that we shouldn't ignore new games, but blend the mix, and hopefully use wider interest articles and multiple/systemless scenarios.

**GEOFF TURNER, Oxford:** I had to shake my head in sorrow and disbelief at Janet Vialls' article (ADV #7). A failure of the imagination, indeed! Particularly lamentable was the line:

*Traditionally elves are scowlers, frequently detached as their outlook The human partner in a relationship may begin to regard this as coldness...*

It is that all that soullessness means, then - an inability to get on with people? The stark silliness of Faerie reduced to a case of acute introversion? And because it isn't 'logical' to Mr. Vialls that dwarfs and goblins might find humans more attractive than their own kind, then (stuff the folkies!) faeries who exchange their offspring for a human child must just be suffering from post-natal depression. According to Mr. Vialls, Alvin (the dwarf whom Thor punished for having after Sif) must just have been a dwarfed variant, Nimus seduced Merills because she's a frigid nymph who can't mate out with her own "species", Morges Le Fay becomes in this ludicrous rewriting just a half-wit with a unhappy childhood, and Bartilak is just an overbearing over-achiever I suppose...

This is "fantasy by numbers", and anybody can do it. Just snatch a few ideas from myth and pad them out with a bit of siffy "how about..." stuff. Unfortunately, it's no substitute for creative imagination. Fantasy is the stuff of dreams, you know, not yawns!

Well said that man in Oxford! Somebody who still has anthropaleam for fantasy, no doubt. However, Janet Harsell stated that she is not a simulationist gamer, but seeks instead to create an "internally consistent, interesting background for roleplaying" (ADV #8)

**JUDGE DREDD, Hall of Justice:** Failure to print Judge Dredd scenario: 35 years on Titan. Failure to print Judge Dredd column 25 years.

The law makes no deals to citizens who refuse to take action to please a Judge, to get thinking or it's knee-popping time...

Geez, I didn't know Judges read Adventure; I didn't know Judges cud read in truth, we have to discriminate against articles and scenarios for game systems which are so heavily provided for via other magazines. People don't want to see the same stuff TWICE a month!

**DAVE KITE, Salisbury:** Ian Pearson's idea (LBS 86) of reviewing comics is a good one, but I don't think it would fit in with Adventure's format. As for James Cockburn and Simon Nicholson's theory on the changing of a vampire, I'm afraid they've slipped up. As you said yourself in #5, "if the size of a particle increases, without a corresponding increase in mass, then its density is lowered". Therefore,

using this law of metamorphosis, it is not safe to assume the bat form to be of mass 1kg. It would be much denser, or it's possible the human/vampire form would be less dense than that of an 'average human'. One more thing... I noticed a 'buxom young lady' on the cover of #8. Please don't fill into the trap of doing this on all covers!

**MICHAEL EMBLEY, Grimsby:** Although there are many features to *ADVENTURER* that are of little use to me personally, I realize that many others will find them useful so I won't be selfish and complain about them.

Hopefully, *Women In Roleplaying* may help encourage more females to enter into the hobby. But this will only happen if both existing players and professionals make a purposeful effort to encourage female players, by losing any old, outdated ideas about females in society. This includes little things like the woman portrayed on the cover of issue #7, Tat, etc.

Okay, Dave and Michael. I consider my wrists well and truly ached! Remember, though, that I didn't paint that cover. Also, it's interesting that besides being a little sexist, nobody criticized it for being racist, blasphemous, violent or horrible. Nevertheless, I still think it was a good cover, and illustrates the feel of adventure gaming well.

**BARREN FAROOQ, Bradford:** Come on, then, what's the reason for so P.E.M. stuff? It's small enough as it is, and how you like it out? I don't know what this magazine is coming to?

**RICK LAWRENCE, Esmoth:** Why no Figures Front in issue #8? This column is a principal reason for my buying *ADVENTURER*. The mix of information, reviews and tips is very useful, and the coverage of a different figures manufacturer each issue is excellent.

I would like to endorse John Treadaway's comments in LBTS #8. There is much more to fantasy wargaming than *Warhammer*, not least in making your own rules, which can become a hobby in itself.

Contrs to the Vialls' (LBTS #8) comments, fantasy wargaming is not covered in the wargaming magazines (except for John Treadaway's very useful review column in *Military Modelling*). For their attitude to fantasy wargames, see the editorial in *Militaire Wargames* #44. I do agree with the Vialls, however, that *ADVENTURER* is not the place for historical wargaming—that is well covered, fortunately!

**PETER HUGH-SMYTHE, St. John's Ward:** Does this tube go to Hamod?

**STEVE TURNBULL, Spirit of Adventure:** In issue 7 of *ADVENTURER*, Kieren Dineed wondered whether Live role-playing was merely monster-bashing in a 'too dangooos'. Well, I really can't speak for any other company, but *Spirit of Adventure* adventures definitely DO NOT consist of monster-bashing. Every adventure has a plot, and consists of puzzles and traps as well as the sword-fodder. But don't always count on the baddies being fodder—the players don't always win! At *Spirit*, the emphasis is on role-playing: after all, that's what all this is about, isn't it?

**DAVE MORRIS, London:** Now that you are giving plenty of space to scenarios, how about a page or two devoted to 'Gamen' scenarios. The unstructured format means that they are more fun to use with any reasonably free-spirited group of players, and the lack of stat. and setting specific details allows them to be run with any game system appropriate to the genre. It also seems that the very best scenarios are always two pages or less (Bob McWilliams' 'Sentry', Fox Whitlaw's 'RQ 'Carnosa', etc.), and imagine's 'Brief Encounters' were generally better than the full-length adventures. Could it be that scenario designers produce long expostions to disguise flimsy ideas?

**GRAHAM STOCK, Doncaster:** I hope that *ADVENTURER* will continue with its 'investigative' scenarios. They set a great improvement on other magazines' scenarios. Let it be said that whatever *ADVENTURER*'s other faults, you sure can produce excellent scenarios!

I know. Aren't we just sooper! Tee Hee! Actually, one of the scenarios Graham was referring to, *Wee Dream Of Danger*, was in such a state when we received it that it nearly went in the bin! A little bit of re-touching at the editor's office works wonders, I can assure you.

**GRAHAM STOCK, again:** Wayne 'Necro-worshipping slaughterer-of-Boncoos-oww-Satanists-players' Hootley's column is interesting, although even with free start-ups through *ADVENTURER*, I for one cannot afford two fees for P.E.M.s. Would it be possible for *ADVENTURER* to run something similar to a fantasy-own P.E.M.? I realize that stem members would be a problem, but how about running it through the *ADVENTURER* Club? You could have it set in Scatophagium...

**GRAHAM STOCK Chronicle, part 3:** Don't let the letters page get any longer, and don't let the agitatorism thing creep in: I am in support of young gamers, as I am one myself. *ADVENTURER* doesn't need dirty pieces, and I see no reason why female gamers shouldn't take a full part in the game. That's just about covers, don't you think?

**DOUGLAS THOMSON, Terror!** In your review of *Warhammer Fantasy Role-play* in *Shog Windows* (#7), shouldn't you have said that an Elf Ranger has a better chance of being 'flam-flooted' instead of 'flam-footed'? They may be quite similar in appearance and sound, but are quite different in meaning!

I don't know, I should imagine huge flat feet would let you run rather quickly.

**DOUGLAS THOMSON:** I agree with Mark Ryan (LBTS #7) when he says that he would be printing articles on other monsters. Surely a feature on orcs would be much more useful than one on vampires. After all, nearly every GM who runs a fantasy based game uses orcs regularly. How many do you know who use vampires in most of their games? Do we really know all there is to know about orcs and goblins?

Yes. Everybody knows quite enough about orcs and goblins, especially if (as you say) they use them in every game. Any GM who hasn't already established a background for realistic play obviously doesn't really want one-vampires, on the other hand, tend to be used seldom (if at all) because GMs don't fully comprehend how to use them effectively in a campaign. At least, that was the theory behind the vampire special in issue #5. Meanwhile, back to *Women In Roleplaying*—some of you seem to be obsessed with it.

**DAVE MORRIS:** The FRP sector thing involves more than how women are treated in game settings. It is the portrayal of women as objects to drool over that is objectionable, and where this occurs, it undoubtedly turns a lot of women off the idea of role-playing. If a game world is one where women are getting a raw deal, or where one race is looking it over another, then that's really just one more challenge for the players to have to cope with.

It is undoubtedly the case that women's general have an inferior role to men in *Favia*, but Chaosium's material has never been sexist, whereas TSR's determinedly pornic approach very often is. If you want pure back 'n' slay then it makes sense to disregard any sort of discrimination (even the evolutionary sort) and just say that women are just as strong and dangerous as men. But in a fully-fleshed out campaign, it is certainly possible to overcome disadvantages due to sex or social class; a player-character doesn't have to be a man (or woman) of action in order to take an active role.

I'll sign off on that point. See you again in issue 10. Don't forget to send in your opinion polls, and your letters.

# VOYAGES BEYOND

by Wendy Graham

## THE DAVID BRIN INTERVIEW:

It is probably fair to say that there are two sorts of SF: the "let's all jump into space and have adventures" sort, and the speculative sort, based on extrapolations of present knowledge or trends.

Successful newcomer to the writing field David Brin is placed firmly in the latter camp, with nearly all his works based on things which he believes will come to be in the not-too-distant future.

Since he has been living in Britain for some time and will be contriving to do so, at least until after Worldcon in the late summer, and since I have enjoyed reading his books, I took the opportunity of a visit by him to Lancashire to interview him:-

There were times in our interview when I felt that David Brin came dangerously close to being a typical American. He can't really help it, I suppose, since he is an American and with thousands of years of civilisation behind me (as opposed to a few scant hundred behind him), I can only hope that his year spent in Britain will smooth down the erudition of his pen and tongue.

He is a clever young author (of such good books as *The Practice Effect* and the newly published *The Postmen*, which I liked), but there were times when we met that I wished he would stop going on about Myths and Metaphors and start being a bit more human. I longed for him to get hiccupps or pick his nose or something, rather than continue the



fountain of opinion on all matters, from writing Science Fiction, to the USA and world politics.

Brin is 35, a Los Angeles-raised American who has upped typewriter and moved to London for a year. He has taught both physics and astronomy at San Diego University, as well as classes in creative writing and the philosophy of science.

He has worked for Hughes Aircraft, serves as a NASA consultant and is chairman of several study groups for the Californian Space Institute in San Diego.

As well as publishing several SF novels, his articles have appeared in such publications as the *New Scientist*. His doctoral dissertation was on comets, which knowledge he has used in his soon to be published *Heart Of The Comet*, written with Gregory Benford.

David's first novel was *Sundiver*, about the exploration of the Sun and how humanity managed to hurt itself up by its own bootstraps rather than needing outside help. Then came *Sterile Rising*, which won both Hugo and Nebula awards. It was about humanity and genetically engineered dolphins, whose uplift had provided them with marvellous intelligence and, in some cases, marvellous human qualities (both good and bad).

After that came a change in direction for David, from the SF of serious future extrapolation to a charming world where things got better (not worse) the more you use them (a great comfort while vacuum cleaning in the entropy-ridden world). Finally, at least in Britain, came *The Postmen*, a credible tale of a post-holocaust Earth, reviewed in *Adventurer* #8.

If David Brin has a fault in his writing, it is not in the creative department. Rather, he does tend to get a bit bogged down sometimes in plot convolutions which could easily be lost, to the novel's gain. It all gets a bit complex sometimes - and a bit too long.

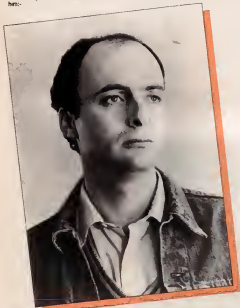

## ON COMING TO BRITAIN:

"I've only lived in Britain for four months, but if there's anything that being an author, particularly in SF, prepares you for, it is the egotistical belief that you can spout your metaphors to everybody and that your observations are perfectly valid.

"To learn what other people are like, you have to go and immerse yourself. That's what I'm doing this year, and I'm having a very good time, people have been very friendly. I've been learning a lot.

"One of the nice things about this profession is that I can move—I heard you lot had electricity over here, and that's all I need to practise my trade. So, I'm wading my way through the British Museum, and I went over to Paris for the first time. I'm really learning a lot, and I'm concentrating on only reading British authors for the next few months.

"I'm here for a year because I got sick of California. It's true that this has been my first winter with snow, but I was an old back-packer and mountaineer type guy when I was young, so I brought along my gear, exaggerating in my mind what your winter would be like.

"I got sick of Californian women, they're beautiful but they're all masochists who basically want to be beaten. They claim to be modern, feminist, wanting conversation and all that, then if you don't hurt them terribly, they're just not interested. I'm just not into that. I don't enjoy beating people. I'm not saying they're all physically masochists, but it's not a good relationship if you don't tear it apart every so often, if you aren't mean, if you aren't cruel in some way. This is one of the bad repercussions of Hollywood.

"Specck is an example of Hollywood propaganda that's been going on for years, trying to convince three generations of western women that logic and the emotions are enemies, which I think is just watched, really awful, and is probably responsible for the fact that 25 million U.S. women have been abandoned with small children.

"That's a cocktail party explanation for why I came over. The real reason is that all at the same time, I finished a number of responsibilities: I finished my PhD, finished a collaboration with Benford, finished my post-doctoral fellowship working on certain things to do with the space shuttle, and those I love seemed to be in decent shape. They could survive without me—they usually can—so I decided "what the hell, I'm a bachelor, I have a little cash and I have a moveable profession, why not travel?" It was going to be to New York. I wanted to go to a cosmopolitan city, I'd never lived in one; I grew up in Los Angeles which is only a state of mind. But then I heard that London isn't cheaper than many places, but it's cheaper than New York. It's not safer than many places, but it's safer than New York. It's not cleaner than many places, but... In addition, it's close to Europe—you may have joined the EEC, but we all know the truth! ...

Besides doing a lot for sales, wee winning the Hugo and Nebula awards a great surprise for a cellow young author?

"You're talking about *Stardust Rising*, which was written some years ago, what do you mean by surprised? I was nervous. Did I expect to win the award? To be quite honest with you, yes. Conceit and arrogance are very easy attributes to have. They mean nothing, they have no correlation with ability. I grew up in Hollywood and saw what ego does to people, and whereas I have one as large as all outdoors (I've lost no hair, it's just my head size getting larger), I have seen how desperately destructive ego can be.

"Having a large ego is only one part of the spectrum. A lot of us males in particular are cursed with it: it's what *testosterone* does to us; we all believe we're going to be chiefs and have five wives. It doesn't matter what the law is today, we've inherited it from the old days. This is a sexual difference. They've found that when women have mental dysfunction they tend to get depressed, which doesn't remove the ability to have children; it's necessary for the tribe—you're insane, but you're still going to provide us with babies. When males go crazy they go quite flamboyant. "Me Chief". What you do is, if he pulls it off, you make him chief and you give him 4 wives; if he doesn't, you throw him to the nearest cliff. He's expendable. The problem is that women are starting to figure it out.

"Most of the crimes throughout history, I believe, have been committed by males with large betrayal egos who have something to prove.

"On the other hand, there is Gregory Benford, who not only believes he is God's gift to creation, he knows it. He is

completely relaxed in his self-assurance that this is the case, therefore he can relax, he has nothing to prove.

"When I was working with him on *Heart of the Comet*, he wasn't infatigable or difficult to work with. Two out of the 25 chapters he wrote were absolutely dreadful. I scrawled the line in the margin, "Dred. This is not the reason why I loved this" and mailed it off to him, and thought "what have I done?"

"I got a telephone call "Well Dave, you certainly made your point—very pointedly—but I think / see what you mean". He takes criticism very well because by implication it means he can get even better, so it makes him charming. He gives *emugnease* a good name.

"Once you have enough ego to believe that other people are going to pay you and admire you for your droll, you have more than enough. Beyond that point, it's sheer destruction."

## ON GETTING PUBLISHED:

"I circulate all of my manuscripts to at least 20 people before I ever submit them, and I try to insulate myself from the kind of self-indulgences that often come with success: I'm not saying that I have succeeded.

"I didn't expect to sell my first novel to the first publisher. I expected it to take at least two or three more years. I was taken aback, I didn't really know what to do with it.

"I distribute my own work as I go along. About half the people are either SF writers or aficionados, people who know who are very well-read, and the other half tend to be people I've just picked up in the course of my life.

"I solicit criticism, but I don't solicit advice. Sometimes a suggestion does click, but it's like when I teach writing, I tell my students "don't take notes on what people tell you; you should do with your work, it's your job to figure out what to do, but if somebody comes back to you and tells you "I didn't understand this scene", don't explain it to them... you've failed and it's your fault."

"My brother was very mean to me that way. He critiqued my first novel rather savagely. I gave him the first four chapters to read and he gave them back covered in blue pencil marks. I looked through, looked at his comments. Cut, paste, cut, paste, thank God for word-processors. I don't have to do that any more! Benford had never seen a manuscript like mine—there were seven layers. I fixed up those four chapters, used the momentum, wrote another three, photocopied them and handed all seven chapters to my brother. He handed them back to me, all seven uniformly covered with blue pencil. I said, "but the first four..." He said, "Are better". Cut, paste, cut, paste, trim, trim. This went on. Those first four chapters of *Sundiver* are still the worst in the book. I have trouble with openings. Fortunately, my method has never changed. I build up momentum, go



about a fifth way into a novel, by that time my characters have started speaking to me, and I've started getting all sorts of ideas, so it's time to do a print and circulate. By the time it's come back, I'm ready to rerelease the forshadowings for that, and the momentum carries me through another fifth, so the first part of my novel tends to be done the most. And I need it. I'm very fortunate to have that technique with my need.

"The worst comment my brother made in the margin, the thing I dreaded the most was s-n-o-o-e, or worse a trail of ever-diminishing ZZZZZZZZZZZZZZZZZ. That made me quite paranoid about never ever boring the reader. The result is, in *The Postmen*, the most common complaint I get is that it's much too short, that it feels sketchy!

#### ON COLLABORATION:

"SF is the area that has many more collaborations than any other field because we all know each other, and we tend to brainstorm and sometimes forget who had the idea first.

"I did my doctoral dissertation on comets. I was thinking of doing something anyway, and Benford was thinking about doing something on *Halley's Comet*. We got drunk together and started getting an idea.

"In the case of *Niven and Pournelle*, they just about live in each other's houses only a few blocks away from each other. They have identical word processors, they swap disks and each one forgets who wrote what, though many of the readers can tell. But in our case, Benford and I live 150 miles apart, or did do then, had incompatible word processors and hated each other's guts, so the result was we had to have an entirely different style. We mapped out the plot and wrote it from three characters' points of view. We each took one character and took turns with the third. The result is three very different voices, and until the last rewrite I was convinced it had been a catastrophe, because I didn't think he understood what I was getting at and vice versa. I was still yelling at him. That's what happens when you're smug: he let me do all the work of yelling, and he wasn't offended at all at being yelled at. The last rewrite, everything fell together, it was just wonderful. I was delighted.

"My doctoral dissertation was about Halley's and related periodic comets. I'm pleased to say that I predicted the dusty surface that they found, and of all the documents that were published before Halley's Comet arrived, *Heart of the Comet* was closest to predicting its size and shape.

#### ON WRITING:

"I write in *essays*, spending three months without doing a damn thing and then have a three-month orgy of work. I

can write 10,000 words in a day, sometimes I said I can, because unlike Frederick Pohl, who sits down with his typewriter and spends three hours a day. It doesn't work out for me, I can procrastinate for three months.

"I know roughly where my books are going when I start them. *Heart of the Comet* is the first book I've ever written from an outline, and I had to because Benford and I were doing it together.

"One of the best things an author can hope to be is an entertaining writer, that's why Mark Twain is my hero. So many of these people tend to believe that in order to be taken seriously, you have to write stuff that's opaque. It's the same with some of your better British authors, I've chided some of the better young British authors for this, and I don't know if I'm more wise than them, but it's certainly keeping them out of the American market, which could give them a living wage.

"Mark Twain wrote books that by any definition were high literature, but a 12-year old doesn't have to notice the biting social comments or the lovely imagery or the poignant characterization, or any of that stuff.

"In the case of *The Postmen*, the story came first. With *Heart of the Comet*, that's a hard SF novel with a lot of essence, a lot of etymology, biology, speculation about where we might be going in the next 100-150 years.

"All of my books are different from each other. I've just finished the last novel that I've written that is like another of my books: *The Uplift War* is like *Sterile Rising* except that it deals with chimpanzees rather than dolphins. They're more fun to play with because you can get grittier with them. The dolphins are so ethereal and poetical and philosophical."

On the day of our interview, Brin was to speak at the Preston SF group's meeting, and group members had arranged for him to call in at the local bookshop to sign copies of his book. The

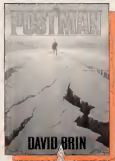

only trouble was, the special large order hadn't arrived. A scant few were hastily rounded up as the staff contemplated this strange phenomenon of an author: it wasn't a specialist bookshop, and weren't used to authors.

Brin had been concentrating on reading British authors while over here, and was persuaded to buy a copy of *The Colour of Magic* while there (I thought the shop could have given him a copy for his trouble):

"Having written a self-indulgent piece myself (*The Practice Effect*), I must be forgiving of such things. I apologise for *The Practice Effect*, but I'm not ashamed. It is open for a sequel! If I ever have the same desperate need to bleed myself of such terrible puns and self-indulgence so they don't pollute my other work, then I'll write another. It's a good way of getting that sort of stuff out of your system.

David commented on his favourite SF books, "*Earth Abides*, by George R. Stewart is really nice, but I don't really like to have a single favourite. I have favourites for different sub-genres. As far as exploring the limits of an idea, David Gerrold's *The Man Who Folded Himself* took an idea and just exhausted it!"

#### ON BEING A SCIENTIST AND AN AUTHOR:

Given that Brin is one of the SF writers best qualified to be a SF writer, by virtue of his scientific laurels (he far out-ranks Isaac Asimov on paper, for example), how did a scientist like him get involved in writing SF?

"I wish I was as good a scientist as it appears on paper. I really don't consider myself to be in the first rank. I'm really making more of a reputation in fiction at this point, and my publisher keeps insisting (I suppose by sending me cheques) that I transfer my career over more and more to writing.

"I'm involved in *BETI* (*The Search For Extra-Terrestrial Life*), and have done some papers on it. Most astronomers are starting to lean away from their enthusiasm, for one simple reason:

All the geological evidence indicates that the earth has never been visited in the past. All the UFO stuff—they can't be intelligent creatures! look at the way they're described as behaving: buzzing farmers in wheat fields and giving them LSD. That's not intelligent behaviour! It is beginning to look as if life is fairly sparse in the galaxy, though I do believe it's out there, but it's more likely that our distant descendants will meet it as we explore in the future.

"It seems that God didn't plan me to be a physicist, though I worked very hard to get my union card, and I got my PhD. It makes me a good teacher because I get confused a lot. But to be able to make your living at your second-best

profession, and to have as your hobby your list. Well thank you, God, I'm not complaining!

"One of the reasons I was attracted to becoming a scientist when I was always much better at words as a child, was that amongst all the professions that I knew, a large percentage of scientists seemed to be people with a sense of humour.

"If I wasn't a writer and a scientist, I'd like to be a teacher; they're today's heroes, they're the people who should be on the cover of *Today* magazine. I think it's a real aim in our society that Joan Collins, for example, gets paid more than 500 school teachers combined.

"Frightened children worship the man on the white horse; now we (civilisation) are adolescents, and I'd say that when 30 years we have a good chance of having a truly adult society, and then teachers will be respected again. It's a sign that we are the first civilisation whose principal heroes are entertainers. That is a step up, I believe, from 20,000 years of worshipping warriors.

"The people in this society, the intelligentsia with the most self-confidence right now, the people who are talking to God in the language he used to make the universe, are the physicists.

A good physicist these days has to have a sense of humour or he can't do physics. He enjoys explaining it and can do so, can explain quantum mechanics to an 8-year old. If you can't explain your idea to an 8-year old in simple metaphors, then you don't know what you're talking about.

"One of the purposes served by literature, particularly the better end of SF is warning, playing mind experiments of where we might be headed. Frankenstein warns us of the consequence of our creations. Then there's *Dr. Strangelove* and *Fahrenheit*, which at the time the enforce claimed couldn't happen, and yet 15-20 years later, we find out that immediately after *Fahrenheit* came out, the enforce completely revamped its procedures, to avoid accidental war! After *Strangelove* came out, they tried 15 generals!

"Warnings are vital, and as we go pell-mell into the future faster and faster, it is more important to try to poke a stick into the ground ahead of us to try to find the quicksand.

"As to whether scientists should have more of a role to play, the average IQ of those controlling nuclear weapons has dropped one point per year since 1945, which is one reason to fear. That's one of the reasons why I wrote a post-holocaust novel, *The Postmen*.

"I think we're in a Renaissance, and I don't care whether you think we're going to hell or not, I disagree.

"I'm a proselyte of optimism. All through the English-speaking world there's this attitude of "Oh gee, we're all going to hell, we're all doomed, look at what terrible people we are". I've had fun poking away at this because I'm a **contrary**.

When-ever I meet a rigid party-line, a



locked-in set of opinions, I always love to poke at it. I don't like to make people angry, I like to make them happy, but I do like to poke away and get people to think. It's one of the reasons I have my job. I get a great deal of pleasure out of my job, but it's not my first choice, I'd trade a million book bestseller for one paper in mathematical physics that only 12 people understood and would make Stephen Hawking leap out of his wheelchair!"

#### BOOK REVIEWS:

##### FIRST MEN IN THE MOON.

by H.G. Wells Publisher: Penguin £3.50. Paperback.

You've seen the film and thought you knew the story. Now read the book (if you haven't before) and find out that Hollywood changed the story so use!, adding a female for a little gratuitous screaming and a different ending.

This is one of the first three in a series of Classic SF re-issues by Penguin, and as such the publisher is much to be congratulated. I'd been wanting to re-read the old Wells stuff for ages, and hadn't hit lucky at the bookshop, nor had my local library any copies, surprising though it may seem.

So, not only have I had the chance to read this but also *Fletland* (reviewed below). Coming soon are another Wells, *Men Like Gods*, Philip K. Dick's *Men in the High Castle* and one which was recommended by Patrick Moore and I've not been able to get hold of either, *Old Stephen's Last* and *First Men*.

And what of Wells' book? On one level, it is a ripping SF adventure yarn, and on another it is a story about something which every SF fan has pondered: how do we react when we make that first encounter? One of the characters in the book wants to be a **friend**, the other is the **all-action** type. Decide for yourself.

##### FLATLAND.

by Edwin A. Abbott Publisher: Penguin £2.50. Paperback.

So often had I heard the title and a bit about the book, and once again, I'd tried to get hold of a copy and failed, so it was lovely to read this at last.

Before anybody writes in, yes I do know that you can order books through your local library, but if I ordered every book I wanted to read, I'd never have time to read any new books!

*Flatland* is a land with only two dimensions. No up or down, only length and breadth. The beings there live their own lives (Plan lives I suppose), and a 3-dimensional being pops into one of their lives and messes it up for sure by fling him up.

Trying to tell the others about it, he is promptly sent to the loony bin. Once again a story with a message- crackpots aren't always crackpots.

##### THE YEARS OF THE CITY.

by Frederick Pohl Publisher: New English Library £2.95 Paperback.

A time-stretch overview of the city of New York: The Big Apple and how it matures in time until many of today's problems have been solved and humans can live more equably and easily in what is today an urban jungle.

Pohl's city is not a Judge Dredd style occurrence, but rather a happier extrapolation of some of the ideas and ideals of which men are starting to dream today as we acquire the technology, and more importantly the will to change the way we live.

If this is the future, it's not so bad, and I liked the book too.

##### LAND UNDER ENGLAND.

by Joseph O'Neill Publisher: Penguin £3.95. Paperback.

The cover blurb says that this is a work of extraordinary power. The only power it had for me was to bore me, as the hero Anthony Julien thrashes on and on about his anguish and torment. I mean, there is a good tale under it all, but I found that I could read one paragraph per page and still follow it all perfectly. Read the foreword to the book in the bookshop, it gives the whole story in a couple of pages anyway.

*"Metaphors are what we deal in. If you live in solitude and look in the mirror all the time, you start believing your metaphors, and that way lies madness. One of the signs of senility is a sense of humour, because if you can laugh at yourself then you're still okay."*

Wendy





# CLASSIFIED

## ADVERTISEMENTS

### RATES

All ads must be prepaid via cheque or postal order made payable to Mersey Leisure Publishing. Each word costs 15 pence, less of VAT. Display ads cost £4.50 per single centimetre column. Mersey Leisure Publishing cannot accept any responsibility for any transactions resulting from classified ads. We do ask you to take care when replying to advertisements, and we also ask you only to submit genuine ads. Clubs should submit brief information for inclusion in *Advertiser's* notice board, free of charge, space permitting.

**Trolls Bottom.** The Play By Mail Game features Trolls & Vubures, Hot Lava, Eagles & Wizards, Magic Rings & Dragons Bones, Fruit & Food, Giant Holes & Long Tunnels, Swamps & Moonlight, Troll Ghosts, Weather, Weapons, Weapons & MORE! Starter Packs (including a FIVE FOOT map) cost £3.00. Send a cheque/PO to Project Basilisk (ADVENTURER), PO BOX 24, Sheerness, Kent. Further turns are 50p. Games 1&2 are FULL (140 players). Game 3 will begin soon.

**SHADOWS OF THE PAST** AD&D/FRPG campaign set in the country of Aeria. *Shadows* has 10 maps, 20 scenarios, 30 NPCs, 40 shops and an intricate plot. £3.95 from TVE, 2 Clarence Crescent, Leamington Spa, Wars. Cheques ok to TVE.

**Cheap RPGs-** wargames, miniatures, Moonbook books, Hawkward tapes. Send SAE to 47, Steyne Road, Seaford, Sussex.

**25mm Fantasy Lead miniatures** for sale. Painted and unpainted. Send SAE for list. A. Ledger, 13, Queens Mead, Aylesbury, Bucks.

### NEMBARION

A sci-fi Fantasy PBM by MAM GAMES. Send for details or post £4.95 to NEMBARION MAM GAMES, 48 Ledgers Rd, Slough, Bucks. SL1 2PL. For start-up and 3 free returns. Make cheques/POs payable to L. Napolitano.

**SUMMERFEST '87.** National Convention for Live Role-players. Adventures, Battles, Trade-stands and much more. August 29th-31st. Hollingwell Showground, near Nottingham. Details/Booking **FOOLS AND HEROES (A)**, 152 St Aidan's Close, Sheffield, S2 2ND.

**FREE FANTASY PBM-** Send 18p. stamp to Mark Sims, 35 Midsummer Meadow, Inkerrow, Worcs.

**FOR SALE:** 5mm hex paper and AD&D character sheets in pads of 50 sheets. Price per pad: £1.50 +25p postage and packing. Cash with order to Mr. A.J. Mathews 438 London Rd, West, Thurrock, Grays, Essex. RM18 1AR.

**For Sale:** AD&D PHB- £7, DMG- £7, MM1- £7, PF- £7, Middle Earth- £5, Battlers- £5, RuneQuest II- £7, D&D Basic- £7, Expert- £5, Companion- £6, Warhammer- £8, Car Wars- £5, Truck Stop- £5, Cosmic Encounters- £7, Calamity- £5, Comic Relief Book- £3.50, 90 assorted lead figures- £18. Phone Gavin on (0522) 79772.

**FREE DAD PBM-** 38 Lakeside Ave., Bolton, BL3 2HY. Send SAE for details.

**SALE OR SWAP-** Marvel Advanced, Traveller 2300, Warhammer Fantasy- £7 OR a fantasy board game each, Sebastian (01) 449-7781 Evenings.

**WANTED URGENTLY-** Fighting Fantasy bookmark No. 4 ('Creature of Havoc') in MINT CONDITION ONLY. Will pay £3 for this. Contact: Steven Popper, 29 Ford Street, Rochester, Kent, (0634) 458-073, P.S. Hello Gareth! The Challenge is waiting!!

**NEW CALL OF CTHULHU** 'zine requires artwork, scenarios, articles and fiction. Please respond! Send submissions to: Simon Priest, 27 Enfield Close, Edington, Birmingham B29 5SE.

**SOUTH EAST LONDON** 'The Outer Ones' require extra players and GM for AD&D/Warhammer, Age 18+ meeting. Saturday nights in Sydenham. Contact Mark on 659-6792 (evenings).

### CLUB NOTICE BOARD:

**DORCHESTER DREAM WARRIORS** Meet Wed + Mon(?) 7ish-10ish. Place: Players' houses. Games: Anything you want/got + extras. Contact: Doochester 65153. Note: Must be able to travel. NB: asap, as we are 3 against the world.

**THE BLACK VATICAN GAMING CLUB** meet: Every Friday at Conville Tech (Leicestershire) Games.- Any RPGs. Ages - 14+ (either sex) Contact:- Pete on (0530) 61438 (evenings) for full details.

**FRP club** starting up in the Telford Area needs new members. We play all major RPGs and meet on Saturday afternoons. Enquiries to Cher-Thing, 13 Gloucester Avenue, Dawley, Telford TF4 2HU. Beginners Welcome.

**Dreagon on the Hill (4) - Role Playing** in South London. We play anything. Meeting on Wednesday nights in New Cross (SE14) Phone: 732 - 7092 for details.

**New Milton RPG Club (Heris.)** Games: Mainly AD&D, CoC but many others played (wargames etc) included. Time: Tuesday evenings, 6-10 pm. Place: New Milton Institute (room 5) Comments: Ages 13+, 40p/night, Anyone welcome. Contact: Rob Lunn (0425) 610086 or; Mark Ryan (0590) 43422

**WEYMOUTH:** Wanted; players and GMs (16+) for any RPGs - with view to starting regular Adult club/group. Icon GM Bushido, Traveller, GH, RO, Car Wars, CoC and more. Please contact in writing or in person - Jon Freeman, 3 Coppice Court, Broadway, Weymouth, Dorset DT3 5SA.

### PERSONAL MESSAGES:

If you want to tell the world you love someone, say it in *Advertiser*. If you want to tell the world your character has just reached £161 level, say it in *Advertiser*. If you want to say 'Hello Mum' to your (or anybody else's!) Mum, say it in *Advertiser*. If you're a full member of the *Advertiser* Club, you can say up to 10 words free of charge (maximum 2 lines of text). If you're not a full member of the *Advertiser* Club, why not? Join at once! Or send 50p. to see your message in print.

Is there a general inside you trying to get out? Do yourself a favour and send for my new catalogue detailing postal campaigns set in many different areas including Fantasy and SF. **FREE GAMESTARTS AVAILABLE!** D.J. Pany, PBM Games, PO Box 127, Nowch, NR2 2HD.

# FANZINES

## PREAMBLE:

The beginning of the new year always sees a bit of a slump in the fanzine kingdom, and not surprisingly this year is no exception. This is usually due to exams, etc which have the annoying habit of cropping up just before Christmas.

## NEWIES:

There's only one new fanzine this month, called **THE IMMORTAL MINORITY**. It's produced by three people, two of whom produced **BOOKLET OF MANY THINGS** which vanished following Games Day '85. **BOOKLET...** was very much a humorous AD&D zine, and **TIM** is following in its footsteps, though they've tried to print more useful material for AD&D this time. This issue includes an attribute improvement system, reviews, humour, and two small scenarios. **TIM** carries on very much like **BOOKLET...** and this is shown in the rather outdated ideas and original concept. Good stuff for AD&D role breaks, but otherwise the cartoons won't hold your interest very long.

## PICK OF THE BUNCH:

Scenarios in RPG zines are a bit of a fading sight now, no longer considered in the same light as they were a few years ago. This is mainly due to the criticism levelled at them, since today few readers are prepared to be fobbed off with a mundane dungeon boss. Thus scenarios printed these days tend to be better written, with more thought given over to plot and character. At least that's the idea anyway. The following might prove of interest, being latest issues with scenarios therein:

**SPACE OPERATIONS #2** offers a scenario for **Villains & Vigilantes**, a game very poorly supported professionally. The scenario centres around a super

robot designed by the evil Dr. Apocalypse, which is trying to secure the release of its master. The robot is mean, being in the same vein as **Arnold Schwarzenegger's** cyborg in the film **Terminator**. The scenario is very much an initial encounter with the cyborg, but it sets the scene for future adventures very well.

**SEWARS** has just published an AD&D scenario / campaign thing called **'Tribulation in the Literary Lullabies'**. It's centered around the books of ten authors from Moorecock to Charles Dickens, passing through Mark Twain, and Lewis Carroll. Such an idea, where the characters are thrown into the worlds of these books for brief encounters before being carried off by the space-time continuities, could have been a very interesting zelling for a few sessions of play. Instead however, the setting is used as an excuse for a neat dungeon bash, as the PCs hack and slay their way along the Mississippi for example. There are some nice touches, such as having to kill Tigger the Tiger, but this adventure won't find you stretching your brain, only your character's hit points: it may prove useful for those wishing to have a bash (?) at creating their own campaign from the same books, but otherwise it's best left alone.

Another zine with a scenario/campaign is **AMULET**, now on #2. It's a Judge Dredd journey, but doesn't let that put you off. Richard's planned it well and has even included a free 'indoor nasty' (that is, an NPC who will go along with the party, or not in the case may be...). Anyway, with the title 'There's an awful lot of coffee in Brazil you can't go wrong can you?' Recommended for JD GMs but not for anything else.

We mentioned **IMAGINE** last time, but #16 also has an interesting modern day **Cthulhu** scenario where the characters all become newspaper journalists reporting on a council election which is slightly more than it seems, at first sight at any rate. There's plenty of money involved, and a few ghosts, plus an old man and a nasty man. Unfortunately there's no eex and no Shoggoths...

**CEREBRETRON #3** contains a lengthy scenario set in **Lovecraft's Dreamland**, but I'm sure you don't want to know about such things, so we'll move on...

**SACRIFICING THE GOAT #5** has a scenario too, though if I told you it was called **'The Map in the Locust Snecke'**, then you'd understandably (and correctly) surmise that it's not a very serious one. That's actually an understatement - the players must search for a treasure map due to a rather careless person who got himself pushed into a honey toasting machine, meeting a swarm of locusts in the bargain. It's not particularly serious (and the authors take special pleasure in telling you so), but it should certainly provide players with a jolly few hours role-playing. Oh, and watch out for the crazy cupboard because you never know what you'll find...argghhh!!!

**DUE TO A SLIGHT TECHNICAL HITCH, ALEX IS UNABLE TO CONTINUE WITH THE COLUMN. WE WILL TAKE LITTLE PLEASURE IN RETURNING HIM FOR NEXT ISSUE, SORRY!**

Yet another zine scenario is to be found in **BUBONIC PLAGIARIST**, #2 of which has just appeared. There are quite a few scenarios actually, one for AD&D obviously called simply **'The Meester'**, a scenario specially for **Ninja PCs (?)**, impressive work on **Boston for Cthulhu Keepers** to get to grips with, as well as a **Runesque** scenario, which'll come as a pleasant surprise for all you starved **RQ GMs**. Presentation throughout though, is dreadful.

## TIDBITS:

Moving away from scenarios, those of you looking for a new rules system to breathe a little fresh air into your game/campaign need look no further than **TELEGRAPH ROAD #22**. This, dare I say it, contains the best skill system I've ever seen (remember that I'm no longer here - Alex). The system has been developed as part of the **Galadre** game/campaign, but it is totally

# FOR EVER?

independent and thus usable in any game. It works on the basis of splitting points between various skills. These are given depending on age, and later on as reward for good play, though they are doled out sparingly. The system is simple and smooth, being both complex and easy to use. Apart from that you get all manner of stuff to read; see the grotty printing/presentation, this zine is very good.

A couple of issues ago, we mentioned **MISSION FROM GOD**, which was the zine which reviews portal gaming zines. Well, soon to come from the same stable will be a supplement which will review RPG zines, from an entirely 'neutral' viewpoint. As a comparison with our own **SLAVE!** it should be very handy, since I'll no doubt offer different opinions and thus give you a more three-dimensional view of the zines reviewed.

## ZINE-CON:

You may have seen **KOANCON** plussed elsewhere, but another mention won't hurt. This is the fan convention, where gaming comes first and not the herd-sell of Games-day or the Dragon-meets. There'll be plenty of time to chat to people, play games, and attend the talks/demonstrations and seminars usually given over the weekend. Apart from that there'll be a bar, video games, films and Coventry for shopping should you perchance get bored. If you are 16 or over, and have £22 (residential) or £7 (non-residential) to spare, and aren't doing anything between July 31st and August 2nd, you could do well to drop **Trevor Mendham** a line at the address below.

## ZINE-PACK:

The Adventurer Zine Pack is still plodding along. For a mere £2.80 you'll get a selection of five fanzines, taken from the better end of the market (subject to personal opinion). If you have any special interests then please don't hesitate to ask, we'll do

what we can to help. Just send a cheque/postal order for £2.80 made payable to **BEN GOODALE**, to Ben at the address below. Would overseas purchasers (including Eire) please add £1 postage.

## RELEVANT ADDRESSES:

**ALEX BARDY**,  
28b Gladsmuir Road, Archway,  
London N19 3JX (Editor of **BH7**, #9  
now available @ 40p + postage;  
Editor of **CEREBRETRON**, #3 now  
available @ 75p; Editor of **SLAVE!**,  
#1 available @ 50p).

**BEN GOODALE**,  
Gerrinmore, Crichenloch, Perthshire,  
FK20 8DS (Editor of **UTTER  
DRIVEL**, #7 now available @ 80p;  
Editor of **SLAVE!**)

**THE IMMORTAL MINORITY**:  
Peter Wilkinson, 527 Gleadless  
Road, Sheffield, S.Yorkshire S2 2BS  
(50p + 15p postage, 36 A5pp).

**SPACE OPERATIONS**: Brian  
Scott, 7 Berech Grove, Springwell,  
Gatashard, Tyne & Wear NE9 7WB  
(£1.20, 40 A4pp).

**SEWARS**: Chris Bayliss, 12 The  
Fryth, Basildon, Essex SS14 3PN  
(90p, 34 A4pp).

**AMULET**: Richard Henderson, 7,  
Hawking, Castlehaven Road, London  
NW1 8TH  
(40p, 24 A5pp).

**IMAZINE**: Paul Mason, Top Flat, 10  
Rusholme Road, Putney, London  
SW15 3JX  
(75p, 24 A4pp).

**SACRIFICING THE GOAT**: Mark  
Jones, 18 Orchard Green, Alderley  
Edge, Cheshire, SK9 7DT  
(80p, 48 A5pp).

**THE BUBONIC PLAGIARIST**: (T)  
(?), 42 Park Hill, Amphil, 1,  
Bedfordshire MK45 2LP  
(75p, 40 A5pp).

**TELEGRAPH ROAD**: Jeremy  
Nuttall, 49 Longdown Road,  
Congleton, Cheshire CW12 4QH  
(80p, 40 A5pp).

**KOANCON**:  
Trevor Mendham,  
30 Urghart Court, 100 Park Road,  
Beckenham, Kent BR3 1OL.



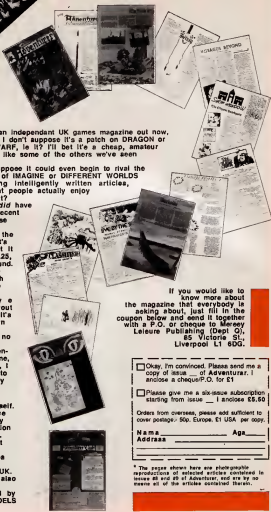

**S**o, there's an independant UK games magazine out now, huh? Well, I don't suppose it's a patch on DRAGON or WHITE DWARF, le it? I'll bet it's a cheap, amateur production like some of the others we've seen recently.

"I don't suppose it could even begin to rival the reputation of IMAGINE or DIFFERENT WORLDS for printing intelligently written articles, or scenarios that people actually enjoy playing, could it?"

"Even so, if it *did* have the occasional decent article, I suppose it's packed with advarta like all the others. And if it's not, then I'll bet it costs about £1.25, or at least a pound."

"And I suppose there's not much thought given to appearance, either- probably e very emple layout that looks like it's just been thrown together. And I suppose there's no decent artwork."

"A new independant UK magazine, huh? No thanks, I think I'll stick to the one I already have."

Don't fool yourself. Adventurer is the superior fantasy and science fiction games magazine. And it costs just 95p. from most good games shops and newsagents throughout the UK.

Adventurer is also available in the USA, distributed by GRENADIER MODELS INC.

If you would like to know more about the magazine that everybody is asking about, just fill in the coupon below and send it together with a P.O. or cheque to Mersey Leisure Publishing (Dept Q), 85 Victoria St., Liverpool L1 8DG.

Okay, I'm convinced. Please send me a copy of issue \_\_\_ of Adventurer. I enclose a cheque/P.O. for £1

Please give me a six-issue subscription starting from issue \_\_. I enclose £5.50

Orders from overseas, please add sufficient to cover postage: 50p. Europe, £1 USA per copy.

Name \_\_\_\_\_ Age \_\_\_\_\_  
 Address \_\_\_\_\_  
 \_\_\_\_\_  
 \_\_\_\_\_

\* The pages shown here are photographic reproductions of selected articles contained in issues 28 and 29 of Adventurer, and are by no means all of the articles contained therein.



# CHAOS RULES

ADDING YOUR OWN RULES

BY IAN MARSH

## THE INTEGRATED SYSTEM

Everyone thinks they can improve a set of commercial role-playing rules. Indeed, for most GMs, part of the fun of rolegaming comes from adding to or tailoring the rules to suit your own requirements. Articles of this nature have long been a part of both professional and amateur role-playing magazines: it would appear that no one can resist the temptation of tinkering!

This article, therefore, is about how to approach 'bolt-on' rules to games systems in a reasoned manner. However, the actual ideas involved in modifying a game are the prerogative of the game master and their players, and I don't seek to air my conceptions of the fine details of game design here. If you wish, this article is more of a blueprint to make your own rules additions run more smoothly.

As you might expect, the diversity of additions - even for one game system - is quite incredible. For instance, no single critical hit system I've seen for D&D is quite like another. Whilst the difference in approach ultimately results in a rules modification which satisfies the needs of the individual GM and his group, the unique nature of a new rule can make it quite incomprehensible to an outsider or a newcomer to the group. A venient system's complexities, long since mastered by the group using it, can end up being quite a jumble of unrelated additions, extra rules which 'everybody' knows, but no-one has thought to formulate or even write down. There is often little (or no) thought given over to the idea of producing an integrated system.

I'd better explain what I mean by integrated system. Simply, it's a set of rules which uses a common procedure throughout, so, once the basic principles are mastered, the whole game system is more easily understood. I regard it as an important factor to be considered when constructing a game, although quite obviously there are very few role-playing games which adopt this approach.

Games like AD&D and Warhammer, for instance, take the 'it works, use it' approach - in other words, anything goes. There's no harm in using this system when there are only a few different procedures to be mastered, since players usually become quite tolerant of their

quirks through constant use. Yet as an aid to learning a game, such irregularities are a hindrance, slowing down play. It's one of the reasons why rolegames are incomprehensible to 'normal people'! If the players start to ask which dice they should use, what they should do next, or what table they should use, then the flow of the game is disrupted as the adventure is forgotten for the rules mechanics. A consistent game system helps prevent these problems from arising.

An integrated game system, therefore, makes sense. However, when creating such a model, we are up against many obstacles; we must compete with the legacy of early rolegames such as D&D; the plethora of polyhedral dice and the 'necessity' to use them in game design. Charting game development from these 'Dark Ages' shows that designers have been gradually working away from the anything goes method. The first step towards consistency in a major commercial rolegame was taken by Runequest. (Tunnels & Trolls can be discounted because of the variation in the number of dice and the number of dice rolls required to achieve a result, even if it is consistent in terms of the type of die used.) Runequest introduced the percentile dice roll for a chance of success in both its combat and skills systems. This system has continued as the mainstay of Chaosium's other games (such as Call of Cthulhu, Elricquest, etc.), thus showing its flexibility. Even so, the system as a whole is flawed since it encourages the use of peculiar sub-systems which bear little or no relation to the core system, such as the Resistance Roll tables'. Full progression towards the integrated game system has eventually come in the form of Middle-Earth Role Playing and the Marvel Super Heroes game: a D100 is common to both, used for reference on skills and success/failure rolls, although the method of its use is different. This eliminates the confusion caused by using different polyhedral dice - certainly a necessity in the case of *MSH* because the average buyer wouldn't have encountered a rolegame before. What I refer to as 'state-of-the-art' role-playing games are now oriented towards system integrity: the inventive rolegamer would do well to follow the path laid by game designers.

## SUB-SYSTEMS

The basic tenet of inventing a sub-system is to think like the designer of the game. With a fully-integrated system, this is relatively easy - the common approach to the game is easy to see, and therefore the style in which additions should be made is readily apparent. Multi-procedure systems cause severe headaches... where do you start? In Advanced Dungeons & Dragons, for instance, there is a 3D6 based generation system, a D20 based combat and saving throw system (with polyhedral based sub-systems), a level progression system tentatively linked to specialist percentile based skills, and numerous tables based on whichever die is most convenient for obtaining a certain probability using that one die. This point isn't intended to knock the AD&D game - after all it does work in its fashion.

The trick in this case is to identify the most common theme. In AD&D there are essentially two core systems: D20 and D100 based, and so common sense would indicate that whenever possible, your rules additions should be based on these dice as opposed to D4, 6, 8, 10 and 12. To minimise confusion, combat additions should be based on D20, and skills-/random tables on D100. This may well appear to be very restrictive, but much of the challenge of the additional rule's design lies in conforming to the basic principles of the system. This methodical process has its advantages, too. If you're thinking of writing magazine articles, you may well have to communicate with gamers who are only familiar with the 'pure' official system. They might have no access to 'peculiar dice' or they may be confused by a radically different system. Many of the state-of-the-art games now available only contain percentile dice. Should you have any aspirations as a game designer, such 'restrictive' training could well prove useful.

## FORMULATING YOUR NEW RULE

Designing a system to fit in with the game's core can cause problems; it may be that you can't think of a suitable way around part of the system. In this case, leave it alone for a while - the game is probably functioning satisfactorily without this addition and so it can wait. Ideas do

take time to gel, and a thinking period can actually aid the development of a new rule. It should certainly stop the imposition of a hasty rule which you'll only have to modify extensively at a later date.

New rules can also benefit from input from your players. Besides being able to give you useful feedback about their feelings on the rule in play. They are, after all, ultimately going to be affected by any changes you make to the game system. Not all such feedback is good; some of my players object to the slightest hint of a change before I've even finished outlining it, but even this can be useful, as it lets you now what people think about the notion itself—often you can become so bogged down in detailing the new rule, and making sure that it fits into the system, that you can overlook its triviality or silliness. Integrating system additions into the game is one part of the battle: it is also important that an addition doesn't over-balance the fragile 'reality' the game already created. It can work two ways; the GM is just as likely to impose a sanction which is too harsh as one that is over-generous. This is usually the case with new skills or abilities for characters (especially in the creation of new character classes), but can also apply to most other functions that aren't just random number tables. Instant death/critical hit systems for instance, whilst perhaps realistic, may make the event too likely for an enjoyable game, (especially for the players) and much as I hate using the words, 'game balance' is more important to most GMs and players than an accurate, realistic system, it may help you to forget 'realism' if you just think of the entire system as an abstract representation of reality. A rule which is either unfair, creates ill-feeling or imbalance, should be redesigned.

To be fair, balancing a new rule can be as tough as fitting it into the framework of the rule system. You may think accomplishing both is impossible. For mechanics based rules, it's usually just a case of getting the different modifiers right; that +5 may only need to be a +3. Adequate play-testing will usually sort that out for you. When basing modifiers on historical information: the AD&D armour/weapon modifiers 'to all spring to mind most readily as an example—the modifier will almost certainly be based on initial feelings, and only later will be adjusted to a final value. (Mind you, if there is anyone out there who does make a habit of testing medieval weapons out on real people, inflicting actual bodily harm, than I'm prepared to change my opinion!) If you already have a guideline to effect your changes in the rules then use it: if you choose to ignore any existing guidance, then you are venturing into the realm of imbalance. It may well be that you feel a particular rule is unfair (after all this is often why variant systems crop up in the first place), but it will usually have been

created for a reason other than the designer's whimsey. Again, talking it over with your players can help.

The players may also be a source of new rules for the game, either by providing inspiration, or by providing them directly, especially in the case of character-oriented rules. Whether it is a new character class, power usage, skill or weapon that has grabbed their imagination, you can be sure that it will usually only be for the benefit of the characters, not the game as a whole. Again, balance is the key that ensures the players' wishes are satisfied without radically altering the game. Bear in mind that a different perspective on any change will always help.

Many of the demands for a change in the rules stem from fresh ideas gained from films or books, and these impressions are often in their ethos. For instance, a weapon may well have been designed to counter a particular type of armour or style of combat, and it may even have been remarkably successful, but it doesn't mean that in game terms it is automatically better; (I instantly think of the Okinawan employment of the Sai to disable the Samurai's sword—in no way is it a superior weapon, however). 'Super weapons' in one form undoubtedly have their disadvantages. Similarly with new character classes— and for example's sake I'll use the Ninja—the player's viewpoint can be distorted by their 'awesome' Hollywood powers (special techniques or gimmicks) to the extent of producing something far in excess of the factual source. For the Ninja, lethal as they are in the right circumstances, the strange obsession with super-steech, violent ripping machines, etc. often produces an unbalanced class, this is why there hasn't been an official ninja character class until fairly recently, and why, naturally, so many gamers resort to producing their own. If game balance were carefully considered in the first place (the effect of the changes to mechanics, the way the game is played, and so on) more acceptable rules changes would result.

The final balancing act is to ensure that an addition doesn't create any anomalies. It may well be that an 'official' version of a change already exists. The roleplaying hobby has been very productive in its twelve years (or so) of existence, and there has already been considerable development of the older games systems. Some of these have been adapted into the main game, but much is discarded, although the ideas behind a discarded change may well be utilised. It is even possible that an idea already exists within the current framework of the game and this has simply been overlooked. This demonstrates that a thorough working knowledge of any one game is needed before you can add to it.

Integrity and balance are the toughest problems to be solved, and there are only

a few elements of fine tuning left to consider. These are, that the rule should be functional, simple and easy to remember. All of these are linked to some degree.

1. By functional, I mean that the rule should achieve what you intended it to. This will most often be demonstrated in play and in the effect that the rule has on the game: if you have designed an addition to the combat system which is meant to simulate the ability of a hero to wade through hordes of screaming 'extras' whilst administering a quick and painful death to each of them, then that's all it should achieve. If it starts to affect activities or special monsters then it is not fulfilling its purpose. If you've considered the effects of game balance properly, then this shouldn't be so much of a problem, but don't lose sight of your intent by becoming involved in the system.

2. Simplicity is all down to the preferred style of the gaming group. What one group of players might consider to be the epitome of simplicity, another group might despair over its complexity. Using tables and formulae can be as much part of the enjoyment of rolegaming as the roleplaying aspect itself to some gamers. Admittedly, it's not the style I prefer, but then I tend to forget much of the operation of the rules system in play anyway. If you feel tables and formulae add to the 'realism' of a game, then you should continue to develop this theme, but make them easy to use and understand.

3. As I said earlier, all rolegame rules are abstract representations of 'reality' and the number you use and the style they are written in depends entirely on what you think is required; it's a very personal thing. The only important criteria is that the rule should convey the feeling of realism in its operation and outcome. It this can be achieved simply, either by using fewer rules, or by keeping the rules shorter and more functional, then the easier they are to use in play, and the easier they are to remember and teach to others.

4. All the factors I've discussed so far contribute to the final point, that of how easy the rule is to remember. If you, as the GM, and/or your players can get to grips with a rule without recourse to consulting notes, then play is much faster in its pace. Now no rule system you add to extensively is going to be very easy to absorb straight off, but the easier you make it to understand, the easier it becomes to remember and incorporate readily into your game.

Additions that are either awkward in play, cause delays or frustration, are heading for redundancy; you might just have well saved yourself the time and effort involved in designing them. Bear in mind the points I've raised and you could well avoid many of the pitfalls that lead to a rule being dropped through disuse. You should at least have a clear idea about how to approach game design, anyway!



# FIGURES FRONT

By Mike Willis



This issue, I would like to describe a few small scale scenic effects suitable for improving the bases of single figures and wargames units.

## Flock

Railway modellers "Flock" can be used as an alternative to painting to give bases a "grassy" look. It is readily available from hobby shops and is supplied in various grades and colours.

To apply it, first paint the base with either a white "PVA" glue or matt varnish, and then sprinkle the flock over it (do this over a small box or large sheet of paper to avoid mess and wastage).

When this is set, gently blow off the excess flock and leave it to dry thoroughly. The only disadvantage with this method is that it is not very durable and therefore not suitable for figures which will be handled a lot.

## Rocks And Boulders

Boulders can be made quite simply by gluing small stones or pebbles of a suitable size and shape to the base before applying filler. They can then be painted in appropriate shades of grey or brown, or even left in their natural colours.

For smaller rocks or a 'tumbled' effect, cat litter (available very cheaply from pet shops) is very effective.

If you wish your stonework to be a specific shape, or to be moulded around the original base of the figure, it is best to make it from clay or putty. Clay is better for more rounded rocks as it can be smoothed with a little water, while epoxy putty can be left to nearly harden, and then cut with a knife to give a more 'frilly' look.

Cracks and striations can be etched into the 'rock face' with a sharp knife, to give a more natural weathered look.

## Plants

Simple plants can be made quite effectively from a number of common or garden (?) household items, such as string (the 'hairy' variety) can be used to simulate long grass; simply unwind it and cut it into approximately 1" lengths. Take a clump of the strands about 1/8" to 1/4" in diameter and push it into the filler while still wet, as the cement hardens, it will hold the string in place. If using a clay base, drill a small hole for the strands and glue them in position. When completely set, the 'grass' can be coloured with green ink and trimmed to length with scissors.

To make a small bush, cut a piece of railway modellers lichen to the required

shape and size, and then coat it with a watery solution of PVA glue. Sprinkle this with rubbed dry parsley or mixed herbs to represent the leaves.

Twigs from the garden make excellent trees, but don't use anything too big or it will just overpower the figure. Instead, a short tree stump set into the filler or a half buried fallen branch are more acceptable.

More exotic looking plants are best made from epoxy putty, for some idea of what can be achieved, look at the work of Citadel's Kevin Adams or consult a book on houseplants.

Here are a few simple examples:-

### Mushrooms/Toadstools

Roll a small piece of putty into a ball and then, using the fingers, flatten into the shape of a small 'Cadbury's Chocolate Button'. When this has partly set, push it onto a pin or cocktail stick and leave it to harden completely.

The 'stalk' can be pinned to a suitable length and glued into a small hole in the base; paint in the brown tones, or rad with white spots for a 'Fly Agaric' look.

### Broad-Leaved Plants

Roll out some putty on a piece of paper sprinkled with talcum powder (to prevent sticking) until it is about 1mm thick, and then cut out a number of leaf shapes with a sharp knife, etching the surfaces slightly to represent veins in the leaves.



When these have partially set, remove them from the paper and form them in layers around the head of a pin, bending the tips outward and downwards.



Leave the plants to harden, fix to the base as before, and then paint them in greens or more unusual colours such as orange and purple.

### Spike-Leaved Plants

These are made exactly as above, except

that the leaves are formed from small pieces of putty rolled between the fingers into spiked shapes.



## Weapons

Broken or half-buried weapons and shields, severed heads and limbs, or even smaller creatures, are appropriate addments for fantasy figures. Most of these items are available commercially (Heroes Miniatures make a range of weapons and heads available separately, and Granddier UK have a suitable pack containing fanlars and hornmouls) with the exception of arrows which are presumably too delicate to cast. These can be made using (yes, you've guessed) pins and epoxy putty.

Cut the flat end of a pin, roughen the surface with sandpaper and then mould a small blob of putty around it like a match-head; leave this to harden and then file into the shape of a set of fletch.



Arrows can either be pushed into the base or fixed into the shield or body of the figure itself. In the latter case, a small hole will have to be drilled first.

## Paving

Mould a piece of clay around the figure base and then smooth it flat and level.



Using the flat of a knife blade, and a little water (just like using a cake!), as this starts to harden, cut the edges square. When the clay is dry, give the whole base a thin wash of latron filter to give it a slightly grainy texture and then paint it grey with white highlights.

Finally, the joints of the paving stones can be represented by scoring them into the surface with a file and then painting them with a wash of black ink or acrylic paint.





# Cats



A scenario for RuneQuest III characters with skills of around 70% and little or no magic, or for AD&D characters of 4th to 5th level.

By Peter & Janet Velle



### Referee's Introduction:

This scenario is set in the small, isolated state of **Sohdhor**. This should be situated in an easily-defensible region, with a number of hostile and militant states nearby. A suitable location would be a valley amidst mountains, or on an island. (See *Women in Roleplaying*, **Adventure Issue #8** for more information on **Sohdhor**).

### Arrival:

The scenario starts with the party in a nearby state or city; they will be approached by an attractive woman in her late thirties, who asks them to carry a parcel to **Charmby**, the capital of **Sohdhor** for her. They will be paid a reasonable sum for the job. If the party ask questions, they will learn that the woman works for the **Sohdhorian** ambassador, and that the parcel is a collection of diplomatic documents.

This parcel is sealed; if the party break the seal, they will not be paid for the job, and will be accused of spying when they reach **Charmby**. The referee will have to determine events thereafter! Within the parcel is a large number of letters and reports, all in code. If the party manage to break the code, they will find that the information, while politically sensitive, is not of any real use to them.

The party should know rumours about **Sohdhor** already: it is a land of sorceresses, where monstrous women rule, controlling their men by scary Neithor gods nor cults hold sway, and magic is queen. "Never trust a **Sohdhorian** witch" is a catchword to all the surrounding lands.

Assuming the party accept the job, and are not foolish enough to break the seal, they should arrive at the borders of **Sohdhor**. (The referee should feel free to include incidents as you see suitable to his/her campaign). The party will be met by a force of mailed warriors, all men, who will demand to know their business. The few women in the area are clad demurely in dresses, as belt women, and clearly aren't trying to be men, as the party may have expected. The border guards will warn the party that violence (and particularly violence against women) is a serious crime under **Sohdhorian** law, and that they should not let their barbaric instincts take control. The impression the party should get is that these warriors despise them - and also despise themselves for being warriors. They will only show respect to any sorcerers with the party.

The party will then be free to ride to **Charmby**, the capital of **Sohdhor**. During the journey, they will see the pastoral regions of **Sohdhor** around them; men work in the fields, women are working in the yards washing clothes and tending over children. It is apparently a perfectly normal pastoral region.

### Charmby:

The capital is hardly worthy of the term "city": it is barely more than a town, with only a thousand inhabitants at best. On the other hand, it is clean and bright, with trees and greenery all around. The

architecture is striking and attractive, and the city's inhabitants seem cheerful and well-dressed. The party will be directed to the Palace, where they will be interviewed by an imposing woman in her late states (the second-in-command of the **Sohdhorian** Secret Service). She will thank the party greatly for bringing the documents, and pay them the agreed amount. She will then chat generally about the lands around, listening to their reactions to her questions. She is actually deciding if they are a decent group (rather than mindless killing machines, like most adventurers). If she decides that they are trustworthy, she will ask them if they are willing to carry out another small job: She has received a message via pigeon post that there is some sort of trouble in the little village of **Jellicio**, to the east. The party are to ride out there immediately, and report to **Lady Kathil** at her estate.

Assuming the party accept this job as well, they will ride for a couple of hours, arriving at the edge of the village of **Jellicio** in the early evening.

### Double Trouble:

As they ride in towards the village, they will suddenly see to one side, a burst of ethereal flames from behind a dip. If they go to investigate, they will see a girl standing off to one side looking angry at another girl curled up on the grass, gasping. The party should assume that she is the victim of the sorcery they have just witnessed - The latter girl is **Henil**, one of the "humble men" (see character descriptions below); she is actually doubled up in laughter over her twin's disastrous attempt to produce an illusory ball of fire (AD&D: using **Dancing Lights**). As the party approach, though, she will rise to her feet and order the party to halt. The other twin will jump in to support her sister, and the pair will try to take the party hostage. ("A group of men wandering around out of control - they can't be up to any good!") If the twins are seriously hurt in any way, **Kathil** will have the party executed summarily. On the other hand, if the party merely capture the twins, and return them to their mother, **Kathil** will be enraged at the twins being brought down a peg or two.

### The Lady of the Manor:

**Lady Kathil** will welcome the party, trying not to let her distaste show. She will treat the largest warrior as the leader, as she knows this to be the norm in other lands. She wishes the party to investigate a couple of unpleasant incidents in the village: A local farm, **Peach Farm**, has been attacked twice. The first time, three nights ago, a field of crops was destroyed by some large animal. The second time, last night, one third of the farm's livestock was slain bloody. The only eyewitness, an old farmhand, claims that he saw a horrible shaggy monster with glowing yellow eyes and giant claws.

**Kathil** suspects that the monster is actually a weretiger that has been in the village for nearly 30 months; until now, though, it hasn't caused any harm. Unfortunately, **Kathil** has not been able to

find out precisely who the weretiger is (its presence has lately been a major concern to her). She thinks that it comes from one of the four farms: **West Farm**, **Riverside Farm**, **Peach Farm** and **Cherry-Blossom Farm**, and will suggest that the party investigate those four farms in particular. She has seen it running in the moonlight, and is aware that it occasionally goes hunting in the woods nearby, but is certain that it has never harmed anyone. She does not understand why it is now turning vicious (assuming the monster causing the trouble is the weretiger). She wants the party to investigate and to find out why **Vandiar's** farm is being attacked. She doesn't want the party to kill the weretiger; she doesn't believe that the creature is malevolent, and she wants to know what is going on.

**Kathil** will give the party basic information about the structure of the village, and about the people at the farms. The referee should ensure that the information she gives doesn't give away too much! **Lady Kathil** can also confirm that no-one to her knowledge has been attacked by a weretiger in living memory in **Sohdhor**. She will offer reasonable payment.

Unfortunately, **Kathil** cannot give the party any open aid or support. She is a major figure in **Sohdhorian** politics; if she is seen to be employing warriors, it will damage her political position. As such, she would prefer the party to take up residence in the local inn, rather than stay at her estate.

### Jellicio:

The village is fairly small, built mostly of stone and wood. It is warm and sunny, and the farms are growing warm climate crops such as fruit and corn. The village contains a large number of cats, mostly black and white (there was a large and active black and white Tom in the area a few years ago), and the party should always be aware of cats watching them, or nearby. The cats should be a useful tool for increasing player paranoia - they will find it difficult to tell which are familiar, and which are just showing natural feline curiosity! If the players are really paranoid, hint that perhaps it is the cats that are actually in control of the village... (this could be remembered as a rumour overheard before the party set off on this adventure).

### The Villagers:

#### 1. Lady Kathil's Estate:

A large, rambling stone manor house, occupied by **Lady Kathil**, her husband **Filthder**, her twin daughters **Hell** and **Filthder**, two serving maids **Olde** and **Lil**, and the old family retainer, **Phenn**.

#### Lady Kathil

She is a noblewoman; an intelligent and kindly middle-aged woman, and a powerful sorceress. She is small, not particularly attractive, and rather feisty at times, with short, curly dark hair (probably dyed). Her eyes are clear brown, and piercing. She speaks with a "posh" accent, is kind to her



servants, and lives well. She is interested in children and looks after her own daughters very well. Born in Chamby, the capital of Sondhor, she was brought up a sorceress. She swiftly became interested in politics and is now one of the Princess's closest advisers (hence she is only in the village for some of the year).

She runs the village fairly, as well as organising society classes for the young women of the village (as well as Vann). She has an aged grey feline cat, **Deut**, who spends most of his time curled up asleep in awkward places.

#### Fihder

The husband of Lady Kathi, he is a tall, handsome man in his thirties. Fihder runs Kathi's estate (gardens, small orchard, and the house itself); he is an efficient manager, but looks for spark or imagination to Kathi. In fact, he is quite intelligent himself, but likes to have Kathi's consent and agreement before taking any major steps. He is fond of the twins, and fair with the servants, but generally a little colourless.

#### Hali and Heali (The terrible twins)

These are identical twin girls, now in their mid-teens. Both are learning sorcery, and are becoming moderately proficient. Kathi is proud of them. They have a strong rapport with each other, and get on well with the servants. Both delight in practical jokes, and are equally fond of their mother and father (though they tend to be a little patronising about him). They are both big-headed, and believe that they can cope with anything.

#### Phann

An old family retainer of Fihder's family. Phann joined Kathi's family when she married. He does much of the hard work around the estate. He is also a confidante of Fihder, and the two tend to give each other support against their womenfolk. Now in his late thirties, he is beginning to become a little querulous.

#### 2. West Farm:

West Farm is a large and prosperous farm near the edge of the village, run by Janarta and her husband Lucius. The land has been in Janarta's family since they came to Sondhor two centuries ago with Anasa Sodorra. Also on the farm are Janarta's four children, and her grandson Tallu, an old, rather grumpy man; as far as Tallu is concerned, nothing is ever right. He tends to drink heavily, which just makes him more bad-tempered. His money-pouch has recently been stolen.

The farm has two labourers, a young woman called Larissa, and the old man Jathro. Jathro is somewhat lazy, and given to rambling reminiscences.

The farm has a small black cat, **Mist**, with a reputation for cleverness and playing tricks. Mist knows what Larissa is, and is friendly with her, he will not give her away.

#### Janarta

She is a successful and prosperous farmer, running her farm efficiently and

well. Her major responsibility is to her farm, and everything else comes second. Despite this, she is a generous, pleasant woman who does what she can to help others. Her husband Lucius is the son of a farmer in a nearby village; they married after a whirlwind romance, and are still very much in love. They have four children; **Coll**, **Hedries**, **Jorn** and **Kiri**, all under 21; they only have one daughter, which disappoints them. Lucius feels somewhat guilty about this, but Janarta has never blamed him for it. Janarta is an attractive and forceful woman in her late forties; Lucius is a not unattractive man in his early forties.

#### Larissa

Larissa is a weretiger; she came to Sondhor from a distant jungle land, where her parents were killed by a weretiger when she was ten. She was mauled in that attack, and contracted lycanthropy. She is not evil, and does not enjoy hurting creatures or people. On the other hand, she enjoys being a weretiger. She is in full control of her shapechanging in tiger form, she has strength and power that humans can only dimly imagine. As a tiger, she can be alive, her senses vibrant, and drink in the tastes and smells of nature. Every now and again, she feels the urge to change forms and run as a tiger in the wilds. She is, though, well aware that most cultures treat her as a monster to be hunted down and slain because she is different, not because she is in any way evil. She has been running for most of her life, but came to Sondhor three years ago, and at last feels that she has found a place where she can be happy. She is hard-working, and both Jathro and Tallu order her around and make her work far harder than she needs to, but she feels obliged to do as she is told.



Unfortunately, she had become very friendly with **Teega** of the **Riverside Farm**, and at last made the grave mistake of telling Teega what she is. Teega told her that the other villagers will kill her if they learn what she is. Larissa doesn't want to have to flee again; Teega is blackmailing her into attacking Vander's farm by threatening to tell the villagers what she is. She dislikes what she is being made to do, and now hates Teega, but doesn't want to leave her new life and her friends here. At the moment, therefore, Larissa is feeling bitter and trapped.

She sees the adventurers as a serious threat to her - such people always try to kill her. She has a strong instinct for self-preservation, and if the hunt goes too close, she will flee and leave Sondhor, putting only to kill Teega for betraying her.

#### 3. Riverside Farm:

Riverside Farm is somewhat smaller than West Farm, but is fairly successful. It is run by **Teega** and her husband **Kerr**, plus their daughters **Jen** and **Lani** and **Jeri's** husband **Bherat**. Jen has two young children (daughters **Kaydi** and **Ilia**).

Also on the farm are two labourers, **Ranth**, an ex-slave, and a farmgirl, **Daee**, who has taken Ranth under her wing and is showing him the ropes.

#### Teega

Teega is a small, frangible woman in her early fifties; her hair is greying, but she is still full of vitality and life. She is named, her husband **Kerr** is a strong, fit man a few years younger than her.

Teega is the undisputed head of the household; she is a clever, imaginative woman with a flair for devious plans and ideas. She also has an unshakable faith in the natural superiority of women, and considers that men who rise above their stations are abominations. She is responsible for the weretiger attacking Vander's farm; she feels that Vander should not be permitted to run a farm on his own. He should either marry or bequeath the farm to some woman. If he will not, he must be driven out of business. As such, she is ordering Larissa to attack Peech Farm so as to bankrupt Vander.

Teega is not particularly evil - she is just sexist, bigoted, and quite incapable of considering any point of view other than her own. She is also cold-blooded and ruthless, and has no qualms about acting outside the law if it will bring about her desired result. Teega is also quite willing to see Larissa die once her job is done ("Well, a weretiger is an un-natural abomination, isn't it?"). She assumes that there is no danger of the party talking to Larissa.

Teega is not happy with her farmhand, **Ranth**. She feels he is above himself, and always seeks to put him in his place whenever she can.

Teega has a cat familiar, **Griddle**; she uses Griddle to learn what is going on in the village. She also has a very pretty Persian Blue cat as a pet.





### Lani

Lani is Teega's daughter. She is unmarried, and was recently refused by Vander when she proposed to him. She is angry about this; she very much wanted to own Peach Farm. (Teega is angry too; she feels that a man who is shown favour by a well-placed woman should not reject her.) Lani takes after her mother, and is fully aware of Teega's scheme. She is giving her mother all the aid she can. By nature, Lani is clever and rather patty, with a tendency to get annoyed if she doesn't get her own way. She is rather attractive, and gets a lot of pleasure from dillyng with the young men in the village. She is also a moderately successful sorceress.

### Ranth

Ranth, a farmhand at Riverside Farm, is an ex-slave who escaped from a farm, mid-winter state to the north two and a half years ago. Ranth finds Schdhor in general, to be an unkind and wrong; he is not certain that he is happy here. Ranth rather resents the other farmhand at Riverside, Deea, who shows him unconscious condescension; he is stronger than she is, and yet she doesn't consider him to be superior. He also feels (correctly) that Teega dislikes him. Ranth is becoming a little paranoid. He does not want to leave Jettico, but is becoming uncomfortable here. During the scenario, he will hear Teega discussing tactics with Lani, and jump to the conclusion that Teega is intending to wipe out all the male inhabitants of Jettico; from then onwards, he will sleep out in the fields, so that he cannot be slain in his sleep!

### 4. Peach Farm:

Peach Farm is a rich, prosperous farm on some of the best farmland in the village. Since Jettico's founding, it has been in the hands of a major family, but the head of that family was killed in a riding accident some three years ago. Now, her husband, Vander, is running the farm in her place.

With Vander are his two sons (Ghant, aged 10, and Ghoi, aged 8) plus his daughter Eldhe, aged 5. The two boys are typical little brats, spending their time making trouble around the village. The daughter is a quiet young thing, who tends to stay indoors and play on her own. Other villagers are saying that this is unnatural, and that the old male environment is damaging her development.

Also at the farm are two labourers, Indis and Olphesse; both are male, and in their thirties, and have been at the farm for many years. Olphesse quite likes having Vander in charge, and is a stalwart supporter of him. Indis, though, feels that the new way is unnatural, and risks bringing down the anger of the goddesses. He tends to spread awful rumours at the pub about the effect having Vander in charge is having.

(*"Wut, 'e oonly run the farm proper-like: beesz uz getting bugs in 'em, 'n' the goats aren't giving buff milk. That's right!"*)

Peach Farm's cat is Tugger, an awkward animal with a penchant for stolen cream.

### Vander

Vander is a handsome, burly man in his early thirties. He comes originally from another village on Schdhor, but came to this village when he married. His wife was the owner of Peach Farm until she died. The ownership of the farm passed to Vander; the other villagers assumed that he would remain (there are a number of eligible women in the area), but he did not, and ran the farm himself. This has caused some surprise (not to mention some annoyance) in some villagers; others are supporting his bravery in 'going it alone'.

### 5. Cherry-Blossom Farm

Cherry-Blossom Farm is a comfortable, reasonably-sized farm, marked by a large cherry orchard. It is run by Kay and her husband Olduse.

Kay is a woman in her mid-twenties, who has only just taken over this farm. Unusually, her husband Olduse is a couple of years older than she is. They have only been married for a few months, and seem very happy together. Also living with them is Olduse's mother, Lejunai (a moderate sorceress). This farm used to belong to her and her husband (now dead); their daughter has gone to the nearby city as a sorceress of some power, and thus, Olduse is the only person left to inherit the land. Now he is married, Lejunai has needed to let Kay run the farm. Lejunai is still exercising a great deal of control from the background. Kay is beginning to resent her mother-in-law's interference, but doesn't want to upset her husband by telling the old woman to stop.

Lejunai has a familiar, Jenn, a small and lazy tabby cat (at night, though, Jenn tends to roam, keeping the farm in order).

Also on the farm are three farmhands. Phells, the eldest, is in her fifties, and has been on the farm all her life. She does an Olduse and obeys Lejunai without question. Kay, on the other hand, is an unknown quantity whom she distrusts.

The other two are Jael and Thoris.

### Jael

Jael is a young woman in her mid-twenties; she is not particularly attractive and is fairly strong. She is an escaped slave, who came to Schdhor nearly five years ago. She is considered to be somewhat stupid, but beneath the surface, she has as cunning a brain as any sorceress. She currently has no means to better her lot, but would take any opportunity that appeared to rise in society. (On the other hand, she would not go to a male-dominated society - she wants to better her position.) She is cold-blooded and moderately ruthless.

### Thoris the Minotaur

Thoris is another farmhand at Cherry-Blossom Farm. He is an escaped slave from a nearby state. He is not evil; he considers that his new life is a vast improvement. Here, he is accepted, and amongst friends. He still has a slight chip on his shoulder, but being considered inferior because he is a male, but is rapidly getting used to his lot. He is

hardworking, and becoming quite popular in the village. He does not talk much (his accent is difficult to understand at the best of times), but tends to drink heavily at the Greenwitch.

### The Temple to the Earth Goddess:

The temple is really only a small shrine to the goddess (a crop goddess common throughout the region).

RQ: A suitable goddess would be Ernaide.

### Mother Caltha

Mother Caltha, despite her title, is only in her mid-twenties. This is her first parish, and she has only been here for a couple of years. She is a little uncertain and lost, and tends to retreat behind her role as a priestess if flustered, producing platitudes and quotes from the Way of the Earth Mother. She is unhappy about the pressure being put on Vander, and would like to help him. Partly, this is because she is very attracted to him (though she would not admit that, even to herself). She is not a powerful priestess, but she cares about her flock, and works hard to help them.

Also at the temple is a small cat called Grizz; she was once a very pretty cat, but age and ill health have taken their toll.

### The Mill:

The watermill is a modern, recently-built structure, and is the envy of the other villages. A number of local villagers bring their wheat here to be ground. It is run by her son Ylisse and her son Yann. Also at the mill is Annuse, a strong gym man in his late thirties, who provides the muscles required to run the mill.

A small colony of black and white cats live at the mill, protecting the grain from rodents. Among the cats is a small, tan ginger tom, Macavity. This is a kleptomaniac cat, delighting in stealing small valuables from all and sundry; these are hidden in the hayloft over the grain store.

RQ: Macavity was being Dominantly possessed by a weak spirit of Avarice, which is using the cat's inherent cunning to carry out its thefts.

ADAD: Macavity was a human thief (level 6), until he annoyed a rather powerful sorceress (who has a sense of humour). Now in his polymorphous form, he is trying to collect sufficient cash to persuade a commercial sorceress to return him to human form.

Macavity has only been in the village a few weeks, and there have been a rash of small thefts since he arrived. Note that Macavity is never at the scene of the crime when any witnesses arrive. Needless to say, Macavity is responsible for the theft of the money from Telfu of West Farm, as well as for the theft of a brooch from Kay of Cherry-Blossom Farm, a bottle of perfume from Lani of Riverside Farm, and some money from Asperregue and Skimble Farms.

### Ylisse

Ylisse is a small, wiry woman in her late 40s. She is a good business woman, who



will not allow anyone to get the better of her. She is very proud of her son, and feels that he is almost the daughter she never had. She has been running the mill since it was built. Before then, she worked in Chamby.

#### Yann

Yann is in his late teens, and is something of a 'Janegirl'; he affects female clothing and mannerisms, and at a distance could well be taken for a female. He is slipping into Lady Kathi's sorcery classes and trying to learn sorcery. Some of the village men consider that the young man is getting ideas above his station, and should accept the male lot; the others are supporting him. Kathi is well aware what Yann is doing, but does not object: She considers the youngster intelligent and compassionate, and feels he could well become almost as good a sorcerer as a woman. Yann's personal feelings are that he is 'as subtle as any woman'.

Yann is being successfully courted by Veri, from the Greenwich, who considers that she has caught one of the nicest young men in the village.

**Note:** Many players will react negatively to Yann, considering him to be a wimp, at best. Yann will not understand their feelings; other members of the village may consider that the party are being reactionary, in trying to keep men in their places!

#### Arnuss

Arnuss, originally, was a warrior in the Solhdorian militia, but left a few years ago, to obtain the far better position he now holds. He tries to keep his low background to himself. It is generally known in the village that Arnuss is Ylissar's lover.

#### The Smithy:

The Smithy is a small, smokey building near the river. It is occupied by **Remi** the village midwife, her husband **Uliarr** the smith, and a large scurred ginger tom, **Tiger**, who is lacking one ear and one eye.

#### Remi

Remi is the village midwife, and, as such, one of the most important and respected members of the community, ranking beside **Mother Cathie** and **Lady Kathi**. She is tall, imposing, but regarded as somewhat masculine in her looks and manner. She is too direct and forward, preferring to use strength rather than subtlety to solve problems. This is regarded with some dislike: a woman is, after all, expected to be feminine. [Think about people's reactions to an effeminate man!]

Remi's children have all gone to Chamby to seek their fortune.

#### Uliarr

Uliarr is an intelligent and compassionate man now in his mid-fifties, who was cursed with undue strength. This has secured him somewhat, since everyone sees his muscles first, and assumes he is merely a warrior, rather than having any



real virtues. He trained as a smith, so that he would have a useful profession, and is now a competent and valued member of the village. His large form is often seen in the Greenwich, where he tends to sit and talk politics to anyone who will listen. This is his attempt to show he is more than just a strong man.

#### The Greenwich Inn:

The Greenwich Inn is a large, stone building near the bridge. The inn sign shows a green-skinned prose with a hooked nose amidst a field of wheat. The inn is run by **Phenil** and her husband **Rann**, plus their daughters.

Also at the inn are a couple of cats, **Jerr** and **Rumm**, who specialise in stealing food and smishing dockery.

#### Phenil

Phenil is a buxom, rosy-cheeked woman in her early thirties, with a permanent smile and a welcoming manner. She runs the Greenwich efficiently and well, and it is a popular drinking spot. Her cider is amongst the best in Solhdor. She is naturally cheerful and kind, and is always ready to talk to visitors. She is also the village gossip, and an excellent source of information.

#### Rann

Rann is a dour-faced man who is completely over-shadowed by his wife. He is hard-working, doing all the heavy jobs at the inn, but is difficult to talk to, and has a reputation for groning.

#### Chela

Phenil's eldest daughter, Chela, is an attractive and eligible young woman, who has been courting **Vander** for the last twelve months, with little success. This is disappointing her. Vander is a handsome

man, and **Peech** Fern would be an excellent property to obtain.

#### Veri

Chela's younger sister, Veri, is learning sorcery with **Lady Kathi**, and is considered to have a bright future ahead of her. She is, though, a quiet girl, who suffers from a slight limp due to an accident when she was younger. She dislikes attention, and tends to keep herself to herself. The party may notice her slipping out to the mill at night for assignments with **Yann**.

#### In The Greenwich Inn:

The party will find that the village is buzzing with the current events. Various people are expounding theories at the bar. One old boy is loudly pointing out that this is the wrath of the **Earth Goddesses**, who is angry that a male is trying to run a farm without female control. A woman is arguing that "that blasted monster is to blame - it's obviously his work!". When the party are asked entering the inn, though, conversation will cease, apart from a few whispered comments ("Ugh! What are they doing here?"). The general attitude at the inn is that adventurers, and in particular warriors, are scum. The landlady, though, will welcome the party, and will find them rooms.

After a few minutes, the atmosphere in the inn will thaw somewhat, especially if the party let it be known why they are here, and they can strive to gather information. In particular, the "monster" that the woman above was blaspheming about will turn out to be the minotaur **Theris**. Also, **Mother Cathie**, the priestess, will talk to the party. As far as she is concerned, the Earth Goddess would take no part in such acts of barbarity.

#### The Second Day:

The party should turn in and get some sleep (they have had a tiring day's journey). Nothing happens during the night except that the news of the party's presence spreads of round the village. The party will be recognised by everyone from now onwards.

In the morning, the party should be encouraged to wander around the village and talk to people, getting to know who the villagers are.

From here onwards, events will depend to an extent on the actions of the party. However, certain encounters and events will occur:

#### The Warrior And His Force:

Sometime that day, the party will hear horses approaching the village. A second group of adventurers have just arrived, led by **Sigmund**. They were in Chamby and learned of the monster in Jelido, and have come to deal with it.

They approached **Lady Kathi**, who told them that the PCs are dealing with the problem; she also said that Sigmund was not welcome (due to **Anghared's** religion, among other things). Despite this, they will also take room at the Greenwich (which is now bursting at the



seams - this number of travellers is unheard of). Sigmund will seek to pump the party for all the information available.

As the scenario continues, the GM should ensure that there is friction between Sigmund's party and the PCs (Professional rivalry). This should sooner or later erupt into violence. When this happens, the player the PCs do not kill Sigmund's party outright. Lady Kathi will be summoned, and will berate both parties for violence, before banishing Sigmund's Party from the village. (This assumes that Sigmund's party is seen to be in the wrong. If the PCs are in the wrong, Kathi will banish both parties.) If they return openly, they will be fined and deported.

Needless to say, Sigmund will not just leave lamely; he will want revenge. He and his friends will turn up at some convenient moment later on, such as when the party are trying to win Larissa's trust...

#### Sigmund

Sigmund was originally a soldier in a nearby state, but he deserted (something which he doesn't talk about). He is not particularly handsome, but acts every inch the tough, commanding warrior. He is straightforward and direct, with little subtlety. He is cautious, but can be goaded into violence. He assumes that women will fall at his feet, and considers Sohdhorian women must be either blind or lesbian.

#### Einar

Einar is a tall, skinny man in his late twenties, who has little faith in his own abilities. He normally lets Sigmund or Anghered take the lead, and finds the Sohdhorian assumption that he is as good (if not better) than Sigmund starting - and actually quite pleasant. He is also pleasantly surprised that Sohdhorian women show any interest in him (because he is a sorcerer), in his home state, most women prefer warriors to sorcerers.

He has a familiar, *Skrasi*, a raven.

#### Anghered

Anghered is a scheming, unpleasant priestess, with a delight in violence. She is bold and cold-blooded. She is at ease with Sohdhorian attitudes, though she feels she would like to be far more accurately, she would like Sohdhorian values to be closer to hers. She also feels that Sohdhorian men are all wimps. It is likely that she will consider tough men in the players' party to be the best. Real men she's seen since she got here, and start making eyes at them. She will use any response as a means to gain information from the man she seduces. She is not particularly attractive, but has a strong personality.

#### The Angry Old Man;

When the party approach West Farm, Telle will accost them and accuse them of theft. Someone has stolen his pouch of silver, with which he pays for ale at the inn. He is very angry and will not accept any denials of guilt. The money was gone from his room in the farmhouse when he

looked for it last night. It was definitely there the night before.

The party will be accused from his accusations by Janarta. She will persuade Telle to leave the party alone, but will ask them herself if they have seen the money. (It has actually been stolen by Mincevty) Janarta will let the party investigate in the farmhouse if they so wish, sharp eyes may spot a few grayer hairs by Telle's window.

If the party ask around, they will learn that there have been other thefts locally in the last few days. (Needless to say, this is a complete red herring).

#### Just a Minotaur:

Sooner or later, the party will talk to Thoris, the minotaur. Thoris is becoming aware that he is a prime suspect for the current events, and is getting jumpy. In his homeland, such a suspicion would be sufficient to get a monster killed on the spot. If the party are even remotely rough in questioning him, he will suddenly panic and run, making for the woodlands near the village, intending to disappear into the depths until the village calms down and the adventurers leave. If the party pursue him, he will assume that they are going to kill him, and will turn and fight to defend himself. If the party kill or seriously injure him, they will have broken Sohdhorian law, and are liable to be hauled up before Lady Kathi for their crimes. She will not be amused. The sentence she gives is up to the referee; the party should not get off lightly. Thoris enjoys the same protection under the law as any other citizen, and Kathi will not accept defences such as "Well, he was only a monster, wasn't he?"

If the party do not catch Thoris, he will hide in the woods for some time, before creeping back into the village to obtain food that night. He might be mistaken for the monster by a jumpy party.

If Sigmund's party talk to Thoris first, he will definitely flee, with Sigmund and friends in vain pursuit. Later on, he will creep back into the village to ask the players' party to protect him. (This should have a fairly ridiculous air to it).

#### The Seductress:

During the afternoon, Teega will go to see the wretcher Larissa, to order her to strike again tonight. Once she is sure that Larissa will oblige, she will send Lani, her daughter, to get to know one of the player characters. Lani will pick the most appealing male (not necessarily the most physically handsome, but the nicest personality) and get him on his own by some ruse (eg by suggesting that she has valuable information for him). She will then endeavor to seduce him. If her chosen victim seems suspicious of her motives, she will explain that Sohdhorian men are all wimps, and that he is the first Real man she has seen in months. She doesn't believe this, but she assumes it will convince a thick barbarian warrior from abroad. Assuming she is successful (and she is not unattractive) she will take the opportunity to pump him for information on the party's plans, and will subtly slip him some false information about the location of the wretcher. (In

particular, she will tell him that she has seen strange sights near the temple at night, and also suggest that he investigate the terrible twins.) Her basic aim is to ensure that the party are nowhere near Vanda's farm tonight.

Assuming she is successful with the player characters, she will labor on by the same trick on Sigmund (with complete success).

#### That Night:

As ordered, Larissa will attack Vanda's lands again tonight. The other party are not in the vicinity; they are all watching Kathi's estate. Lani has ensured that they are suspicious of the twins. If the party are in the vicinity, Larissa will endeavor to escape - she will not attack them. Larissa should get clean away, leaving only paw prints, some shredded chicken, and damaged orange trees.

One more attack such as this will bankrupt Vanda. However, careful investigation will find paw prints identical to those at Peach Farm (leading out of the mire pond near West Farm (remember that Ligni enjoy swimming - Larissa was trying to clean herself up)).

#### The Ex-Slave's Tale:

At some stage, Renih will come to talk to the party. (Use this if the party have not gained any leads pointing them towards Teega). Renih is suspicious that something is going on out at Riverside Farm; he doesn't know precisely what, and his fears are becoming exaggerated. He now believes that the Sohdhorian sorceresses have discovered some means for women to reproduce without men, and are planning to exterminate all men. He fears that Teega is organizing the extermination in Jellico.

Of course, Renih is completely wrong, and the GM should play Renih so that he appears as irrational as he actually is. What he can do, though, is tell the party about secret meetings where he has heard snippets of conversation such as "I'll get her to finish that man off" and "He'll get what is coming to him".

#### Meeting The Monster:

Sooner or later, one of the other party will go to investigate Larissa. If she realizes that they know she is the wretcher, she will change form, and bolt into the woodlands. It is strongly recommended that Larissa make good her escape, if need be after a half-hearted attack on her questioners. Larissa will "know" now that she cannot remain in Jellico: She will be very bitter at being driven from her home. The party should figure out that she will want revenge on the woman who betrayed her. If they do not, Teega will go to them and ask for protection. She will also ask Sigmund and friends for protection (even if they have been banished), hoping that they will kill Larissa for her, to destroy the evidence.

#### The Final Battle:

This may well take place at Riverside Farm when Larissa comes to get her revenge on Teega. It is up to the party what they intend to do. Sigmund's party





will be watching Riverside Farm, intending to kill Larissa and gain the kudos for her death. Teega will also try to get Larissa killed (to cover up her actions). Larissa wants to kill Teega, but she also wants to stay alive, and will not stay if the battle is obviously going against her. If the PCs try to protect Larissa (as they should), Sigurd and friends will turn on the party for trying to protect "the monster".

**Outcome:**

The final solution of this scenario is up to the party. The real villains are Teega and Sigurd's party; Larissa is a victim of circumstance. The villagers, if matters are explained to them, could be persuaded to accept Larissa, despite what she is. Larissa doesn't want to be "cured" of her affliction. She enjoys running as a tiger. Teega's fate is up to the party; death is probably a little harsh, but some lesser punishment is in order. Certainly the other villagers will not approve of her actions - while Vander is not considered quite respectable in trying to run the farm on his own, he certainly should be allowed a fair chance. Kathil will probably not be too angry if the party massacre Sigurd and friends (though she will not approve). If they do survive, she will order the PCs to escort them to the port, where they will be deported (if the party haven't enjoyed Kathil too much, they will be paid for this).

**Referee's Notes:**

The referee should use the various characters to keep the action in this scenario moving, and to keep the players off balance. Perhaps most useful for this are the terrible towns, who spend much of the game following the party around and making snide comments, generally being awkward, and finding both groups of adventurers endless sources of amusement. They are also likely to get themselves into serious trouble sooner or later. Angered, for a start, will not be amused and may well lose her temper with them. Lady Kathil will not be pleased if the PCs do nothing to help her daughters.

The referee should also ensure the players have a long list of suspects, from the twins to Mother Cathia. Don't let them find Larissa immediately; make it clear that each successful attack is more vicious and violent than the last, and get the party seriously worried about the weretiger.

Most importantly, though, don't let the players forget where they are. Ensure that the odd accident or person (see, reminding them that Schdhor is not a typical society...

**Statistics:**

**Lady Kathil**

**RO:**  
STR:11 CON:9 SIZ:10  
INT:18 POW:21 DEX:15  
APP:10 Move:3 Hrs:10  
Right Leg: 0/4, Left Leg: 0/4, Head: 0/5  
Right Arm: 0/3, Left Arm: 0/3, Head: 0/4  
Abdomen: 0/4  
Magic Points: 21, Fatigue Points: 20  
Spells: Animate Stone 74%,

Apprentice-sha Bonding 88%, Dominate Human 100%, Glow 71%, Hinder 100%, Homing Circle 48%, Neutralize Magic 100%, Magic Points Matrix Enhancement 100%, Phantom Sight 100%, Protective Circle 91%, Spell Matrix Enchantment 84%, Spell Resistance, 89%, Teleport 100%.

[These are the spells Kathil normally carries in mind; given time, she has access to any spell she might want.]

**Skills:** Fast Talk 84%, Ooze 98%, Sing 45%, Evaluate 78%, Human Lore 52%, Read/Write 90%, Devasa 51%, Intensity 100%, Duration 95%, Renge 100%, Multispell 98%, Ceremony 100%, Summoning 32%, Enchanting 104%.

**Dagger:** (1d4) SR8, 24%, Parry 29%, 8 points

**AD&D:** AC3; Lvl 10; HP25; Mage; Human Female; NG.

**STR:** 11 **INT:** 18 **WIS:** 15  
**DEX:** 15 **CON:** 9 **CHA:** 16  
+2 Dagger, +2 Cloak, Bracers AC6

**Spell Book:** All first to third

**4th Level:** Confusion, Dig, Enchanted Weapon, Fear, Fire Charm, Wizard Eye.  
**5th Level:** Hold Monster, Passwall, Stone Shape, Telekinesis, Teleport.

**Familiar:** Black Cat, called Deuteronomy; AC7, 6HP.

**Hall and Hanli**

**RO:** Both  
STR:10 CON:12 SIZ:12  
INT:16 POW:18 DEX:14  
APP:18 Move:3 Hrs:12  
Right Leg: 0/4, Left Leg: 0/4, Head: 0/5  
Right Arm: 0/3, Left Arm: 0/3, Head: 0/4  
Abdomen: 0/4  
Magic Points: 16, Fatigue Points: 22

**Hali:**

**Spells:** Animate Stone 14%, Glow 71%, Phantom Sight 19%, Protective Circle 20%, Treat Wounds 19%

**Skills:** Climb 46%, Dodge 28%, Ride 12%, Throw 26%, First Aid 23%, Human Lore 28%, Read/Write 54%, Grate 17%, Sleight 15%, Play Lute 22%.

**Dagger:** (1d4) SR8, 24%, Parry 19%, 6 points.

**Hanli:**

**Spells:** Cast Back 23%, Fly 18%, Mystic Vision 19%, Stupefaction 24%, Telepathy 22%.

**Skills:** Climb 46%, Dodge 31%, Ride 15%, Throw 25%, First Aid 13%, Human Lore 28%, Read/Write 54%, Ooze 14%, Play Lute 22%, Sneak 32%.

**Dagger:** (1d4) SR8, 23%, Parry 20%, 6 points.

**AD&D:** AC3; Lvl 1, HP3; Mage; Human Female; CG.

**STR:** 10 **INT:** 16 **WIS:** 9  
**DEX:** 14 **CON:** 12 **CHA:** 12

+1 Dagger each. +1 Ring of protection each. Hali has a Brooch of Protection against Shead. Hanli has a Brooch of Shielding (These are identical in appearance).

**Hali's Spell Book:** Burning Hands, Dancing Lights, Detect Magic, Magic Missile, Push.

**Hanli's Spell Book:**Enlarge, Light,

Shield, Sleep, Ventriloquism.

**Larissa**

**RO:**  
STR: 11/27 CON: 9/17 SIZ: 10/27  
INT: 11/11 POW: 12/12 DEX: 15/15  
APP: 14/- Move: 3/8 Hrs: 10/22  
Fatigue Points: 20/44

**Human:**

Right Leg: 0/4, Left Leg: 0/4, Head: 0/5  
Right Arm: 0/3, Left Arm: 0/3, Head: 0/4  
Abdomen: 0/4

**Tiger:**

RH Leg: 2/6, LH Leg: 2/6  
RF Leg: 2/6, LF Leg: 2/6, Head: 2/8  
Hind Quarters: 2/10, Forequarters: 2/10

**Skills:** Dodge 12%/45%, Jump 34%/62%, Hide 66%, Sneak 74%, Climb 42%, Swim 33%/68%, Sing 34%, First Aid 38%, Animal Lore 58%, Listen 36%, Track 12%/58%

**Bite:** (1d10+2d6) SR5, 45%  
**Claw:** (1d8+2d6) SR5, 65%.

**Rip:** (2d8+2d6) SR5, 60% (only if both claws hit).

**Dagger:** (1d4+2) SR8, 29%, Parry 31%, 6 points.

**AD&D:** AC3; 6d8+2: 39HP; Human Female/Weretiger; NG.

**STR:** 11/27 **INT:** 11/11 **WIS:** 13  
**DEX:** 15/15 **CON:** 9/17 **CHA:** 12  
2 Claws @ 1-4; Bite @ 1-12.

Only hit by +1 or better weapons

**Teega**

**RO:**  
STR:13 CON:14 SIZ:9  
INT:16 POW:16 DEX:12  
APP:9 Move:3 Hrs:12

Right Leg: 0/4, Left Leg: 0/4, Head: 0/5  
Right Arm: 0/3, Left Arm: 0/3, Head: 0/4  
Abdomen: 0/4

**Magic Points:** 16, **Fatigue Points:** 27

**Spells:** Apprentice Bonding 38%, Create Familiar (INT) 58%, Glow 76%, Holdfast 58%, Treat Wounds 63%.

**Skills:** Intensity 82%, Duration 76%, Renge 36%, Read/Write 87%, Create 36%, Farming 67%, First Aid 44%, Human Lore 62%, Animal Lore 78%, Plant Lore 81%, Listen 38%.

**Unarmed:** but could use a knife if necessary at 15%.

**AD&D:** AC10; Lvl 6; HP19; Mage; Human Female; LNE.

**STR:** 13 **INT:** 16 **WIS:** 9  
**DEX:** 12 **CON:** 14 **CHA:** 14

**Spell Book:**

**1st Level:** Affect Normal Fires; Dancing Lights;Enlarge; Feather Fall; Hold Portal; Jump; Light; Magic Missile; Mending; Sleep; Unseen Servant.

**2nd Level:** Continual Light; Forget; Invisibility; Knock; Levitate; Magic Mouth; Minor Image; Web; Wizard Lock.

**3rd Level:** Dispel Magic; Fly; Hold Portal; Phantasmal Force; Suggestion; Tongues.

**Lani**

**RO:** Sorceress Apprenticed to Teega.  
STR:10 CON:9 SIZ:10  
INT:14 POW:15 DEX:15  
APP:16 Move:3 Hrs:10

Right Leg: 0/4, Left Leg: 0/4, Head: 0/5  
Right Arm: 0/3, Left Arm: 0/3, Head: 0/4





Abdomen: 0/4  
 Magic Points: 15, Fatigue Points: 19  
**Spells:** Diminish CON 23%, Enhance APP 25%, Superfation 19%.  
**Skills:** Courtesan 48%, Dodge 24%, Jump 31%, Ride 12%, Fast Talk 42%, Sing 36%, First Aid 19%, Human Lore 25%, World Lore 27%, Read/Write 42%, Conceal 26%, Sleight 19%, Listen 29%, Hide 14%, Sneak 16%.

**AD&D:** AC7; Lvl 1; HP3; Hour; Human Female; CH.  
 STR: 10 INT: 14 WIS: 9  
 DEX: 15 CON: 8 CHA: 16  
**Breace:** AC3.  
**Spell Book:** Kiss of Sleeping, Silver Tongue, Impotence, Fascination.

**Thorle**

**RQ:** Minotaur  
 STR: 24 CON: 16 SIZ: 24  
 INT: 8 POW: 10 DEX: 12  
 APP: 7 Move: 5 Hit: 20  
 Right Leg: 4/7, Left Leg: 4/7, Chest: 3/8  
 Right Arm: 3/6, Left Arm: 3/6, Head: 3/7  
 Abdomen: 4/7  
 Magic Points: 6, Fatigue Points: 40  
**Spells:** Heal III, Repair II.  
**Skills:** Track 54%, Hide 34%, Sneak 28%.  
 Head Butt: (1d6+2d6) SR8, 44%.  
 Improved Club: (1d6+2d6) SR5, 28%, Parry 21%, 4 points.  
 [These does not normally carry a weapon; only give him a club if he is forced to defend himself and there is something suitable in reach].

**AD&D:** AC3; 6d8+3; HP37; Male Minotaur; CH.  
 STR: 24 INT: 6 WIS: 10  
 DEX: 12 CON: 16 CHA: 8  
**Unarmed:** Headbutt for 2-bite for 1-4, or club for 1-6 (if there is a suitable weapon in reach).

**Sigmund**

**RQ:**  
 STR: 14 CON: 13 SIZ: 15  
 INT: 13 POW: 11 DEX: 11  
 APP: 13 Move: 3 Hit: 14  
 Right Leg: 2/5, Left Leg: 2/5, Chest: 5/6  
 Right Arm: 1/4, Left Arm: 1/4, Head: 5/5  
 Abdomen: 5/5  
 Magic Points: 11, Fatigue Points: 27  
**Spells:** Bladesharp II, Courtmagic II, Disruption, Heal.  
**Skills:** Ride 69%, Throw 39%, First Aid 61%, Orate 25%, Human Lore 24%, Conceal 15%, Devise 31%, Listen 56%, Scan 43%, Track 38%, Hide 31%.  
**Broad Sword:** (1d8+1+1d4) SR7, 43%, Parry 46%, 10 points.  
**Long Bow:** (1d8+1+1d4) 1/5R, 36%, 0 points.  
**Shield:** (1d4+1d4) SR8, Parry 48%, 12 points.

**AD&D:** AC4; Level 5; HP36; Fighter; Human Male; NE.  
 STR: 14 INT: 13 WIS: 12  
 DEX: 11 CON: 13 CHA: 16  
 +1 Broad Sword, Ring of Feather Falling.

**Elnarr**

**RQ:** Adapt Sorcerer.  
 STR: 7 CON: 10 SIZ: 13

INT: 17 POW: 19 DEX: 15  
 APP: 10 Move: 3 Hit: 12  
 Right Leg: 5/4, Left Leg: 5/4, Chest: 0/5  
 Right Arm: 0/3, Left Arm: 0/3, Head: 0/4  
 Abdomen: 0/4  
 Magic Points: 10, Fatigue Points: 16  
**Spells:** Animate Stone 25%, Damage Boosting 62%, Diminish 79%, Fly 67%, Dominate Spirit 58%, Glow 68%, Superfation 65%, Treat Wound 79%.  
**Skills:** Climb 36%, Dodge 44%, Ride 53%, Fast Talk 32%, Read/Write 78%, Evaluate 51%, First Aid 54%, Human Lore 69%, Hide 36%, Intensity 81%, Range 66%, Duration 72%, Multipel 67%.  
**Replir** (1d6+1) SR7, 21%, Parry 23%, 6 points.  
**Dagger:** (1d4+2) SR6, 22%, Parry 31%, 6 points.

**AD&D:** AC7; Level 5; HP18; Mage; Human Male; LN.  
 STR: 8 INT: 17 WIS: 9  
 DEX: 15 CON: 10 CHA: 10  
 +1 Dagger, +2 Ring of Protection.

**Spell Book**

**1st Level:** Burning Hands, Comprehend Languages, Detect Magic, Enlarge, Hold Portal, Jump, LgtM, Magic Missile, Shield, Shocking Grasp, Sleep, Spider Climb, Tenser's Floating Disc.  
**2nd Level:** Continual Light, Darkness 15' Radius, Detect Invisibility, Faerie Gold, Invisibility, Knock, Levitate, Magic Mouth, Mirror Image, Web, Wizard Lock.  
**3rd Level:** Dispel Magic, Explosive Runes, Fireball, Flame Arrow, Fly, Lightning Bolt, Master Summoning I, Protection from Normal Missiles.

**Anghared**

**RQ:** Priestess of War/Death God (eg. Zorak Zoran)  
 STR: 14 CON: 15 SIZ: 13  
 INT: 15 POW: 16 DEX: 12  
 APP: 12 Move: 3 Hit: 14

**Right Leg: 2/5, Left Leg: 2/5, Chest: 5/6**  
 Right Arm: 1/4, Left Arm: 1/4, Head: 6/5  
 Abdomen: 5/5  
 Magic Points: 18, Fatigue Points: 29  
**Spells:** Command Shade, Crush II, Create Zombie, Fear, Dimass Magic, Berserk, Medlak III, Summon Shade.  
**Skills:** Dodge 23%, Jump 32%, Ride 46%, Orate 43%, Ceremony 58%, Read/Write 79%, Evaluate 51%, Human Lore 45%, Listen 44%, Track 61%, Sneak 43%, Summoning 48%.  
**Heavy Mace:** (1d10) SR2, 57%, Parry 35%, 10 points.  
**Quarterstaff:** (1d8) SR1, 54%, Parry 45%, 8 points.

**AD&D:** AC4; Lvl 5; HP37; Cleric; Human Female; LE.

STR: 14 INT: 15 WIS: 17  
 DEX: 12 CON: 15 CHA: 15  
 +1 Mace, Bag of Holding.  
**Spells Memorized:**  
**1st Level:** Command, Command, Cure Light Wounds, Protection From Evil, Sanctuary.  
**2nd Level:** Hold Person, Hold Person, Know Alignment, Silence 15' Radius, Speak with Animals.  
**3rd Level:** Animate Dead, Prayer.

**Typical Cat (familiar).**

**RQ:**  
 STR: 3 CON: 12 SIZ: 3  
 INT: 5(6) POW: 12 DEX: 20  
 Move: 7 Hit: 8  
 RH Leg: 0/3, LH Leg: 0/3  
 RF Leg: 0/3, LF Leg: 0/3, Head: 0/3  
 Hind Quarters: 0/4, Fore Quarters: 0/4  
 (Magic Points: 12), Fatigue Points: 15

**Acknowledgements:**

Many thanks to Thomas Moseleite for his help in writing this scenario. Our apologies to TS Eliot and Andrew Lloyd Webber!







**Overseas Reader!**  
Please write first for details of postage

# Adventurer Club

**Double Ending Subscriber?**  
Why not subscribe and save money?

## miniature paints

This much sought after range of high quality paints has now expanded! This gives you an even greater selection of colours for your favourite metal miniatures. Chemically designed and proven in practice, these cost just 70p each (+20p P&P), and are available by mail to **Subscriber** readers.

**Now Colour Note cards for 5 jars or more, postage free in the U.K. Orders for paints badge (UK only) including P&P in the U.K.**

**FANTASY TALES!**  
Issue #16 of the much respected magazine is now available to **Subscriber** readers. Specialising in fantasy horror stories, this issue features tales by Dennis Etchison, Hugh B. Cave, David Case and Peter Tremayne among others and is illustrated by some of the best fantasy illustrators at the moment. Includes a tribute to the late **Mervyn Wise** and costs just £1.50 incl p&p.

**CREATURE CREATION!**  
As reviewed in **Adventurer** #8, you can now have thousands of brand new customized badgies to baffle your PCs. Only £4.95 from the **Adventurer Club**.

- 1. **Black**
- 2. **White**
- 3. **Red**
- 4. **Blue**
- 5. **Yellow**
- 6. **Green**
- 7. **Brown**
- 8. **Purple**
- 9. **Pink**
- 10. **Orange**
- 11. **Grey**
- 12. **Gold**
- 13. **Silver**
- 14. **Dark Blue**
- 15. **Dark Green**
- 16. **Dark Red**
- 17. **Dark Yellow**
- 18. **Dark Purple**
- 19. **Dark Orange**
- 20. **Dark Grey**
- 21. **Dark Gold**
- 22. **Dark Silver**
- 23. **Light Blue**
- 24. **Light Green**
- 25. **Light Red**
- 26. **Light Yellow**
- 27. **Light Purple**
- 28. **Light Orange**
- 29. **Light Grey**
- 30. **Light Gold**
- 31. **Light Silver**
- 32. **Light Blue**
- 33. **Light Green**
- 34. **Light Red**
- 35. **Light Yellow**
- 36. **Light Purple**
- 37. **Light Orange**
- 38. **Light Grey**
- 39. **Light Gold**
- 40. **Light Silver**

**MAIL ORDER SUBSCRIPTION FORM**

**BOOKS!**

The success of Brian Lumley's book "The House of Cthulhu" (£5.50) means we now have very few copies left. This is now out of print, and won't be an offer again. We still have copies of "Hero Of Dreams" and "Ship Of Dreams" also by Brian Lumley, and "The Compleat Crow", featuring all the shorter length "Tillus Crow" stories by the same author. Only £5.50 paperback, £14.95 hardback. Deluxe hardback (Crow and Ship only) £24.95

**NEW!**

From the same U.S. publishing house, we bring you "Pulpiness" by P.H. Cannon, wherein H.P. Lovecraft meets Sherlock Holmes in New York to help him solve HPL's "The Hound At Red Hook", written as though told by F.B. Long, Lovecraft's best friend. Watch out for a guest appearance by Harry Houdini! £4.50 (paperback)

**ALSO:**

"Tom O'Sediam's Night Out and other Strange Excursions" by Carol Schweitzer. A collection of stories from Twilight Zone, Amazing, Whispers, Fantastic, etc. and including 4 new ones! Illustrated by Stephen Fabian. £5.50 (paperback)

**PLUS:**

"The New Devil's Dictionary: Creepy Cliches and Sinister Synonyms" by J.N. Williamson. Features novelty definitions of over-used horror clichés, complemented by J.K. Potter's "Lost Folio" of art. £4.95 (paperback)

**COMING SOON:**

"The Mad Moon Of Dreams" by Brian Lumley. The climactic finale to the "Dreams" fantasy trilogy.

Please rush me the following goodies. I have enclosed a cheque/P.O. for £ \_\_\_\_\_ made payable to **Mersey Leisure Publishing**.

I enclose £5.50 for a 6-issue subscription to **Adventurer** beginning with issue # \_\_\_\_\_

I enclose £1.50 for membership to the **Adventurer Club**.

I enclose 40p for an **Adventurer** badge

I enclose 30p. for a miniature paints badge.

Please send me part Nos. \_\_\_\_\_ @ 70p each

Please send a copy of **Creature Creation** @ £4.95

Name: \_\_\_\_\_

Address: \_\_\_\_\_

- Book and Magazine Supply:**
- House of Cthulhu P/Bk
  - Hero of Dreams P/Bk @ £5.50
  - Hero of Dreams H/Bk @ £14.95
  - Ship of Dreams P/Bk @ £5.50
  - Ship of Dreams H/Bk @ £14.95
  - Ship of Dreams Deluxe @ £24.95
  - Pulpiness P/Bk @ £4.50
  - Tom O'Sediam's Night Out @ £5.50
  - New Devil's Dictionary @ £4.50
  - The Compleat Crow P/Bk @ £5.50
  - The Compleat Crow H/Bk @ £14.95
  - The Compleat Crow Deluxe @ £24.95
  - Mad Moon of Dreams P/Bk @ £5.50
  - Fantasy Tales Magazine #16 @ £1.00
  - Shock Xpress Magazine #5 @ 70p

Cut out coupon (or photocopy), or write and place your order to: **Adventurer Club, 65 Victoria Street, Liverpool L1**

# FANTASY GAMES UNLIMITED

240 Mineola Blvd. Mineola, N.Y. 11501 USA.

INC.

Authorized Distributors:  
GAMES OF LIVERPOOL

85 Victoria Street, Liverpool, L1 6DL, England  
T. 051 236 1234  
F. 051 236 1235

VENTURA GAMES

195-163 Wyndham St., Alexandria, NSW 2015, Australia  
CITADEL  
Mühlentamm 41-43, 2000 Hamburg 36, W. Germany  
JEUUX DESCARTES  
5 Rue de la Baume, 75008 Paris, France



## FREEDOM FIGHTERS

TM  
£14.95



- Non-Zoviet
- Resistance
- Zoviet

We've been invaded, and the invasion is successful. Military units may or may not be continuing the fight against the invaders, but rebel bands of Freedom Fighters take up the fight for freedom and liberty.

A unique concept in design allows the Gamesmaster to select the invader and create the details of the situation faced by the Freedom Fighter.

The invader may be any of the following:

- Soviet and Warsaw Pact forces with Latin American allies.

- The Martians written about by H.G. Wells in a return visit - this new letter prepared for GAMES UNLIMITED.

- A more alien and secret alien invasion where the invaders contest friendship and gain control of governments, while most citizens are unaware of the true state of affairs.

All of these are only possibilities - other potential invaders could also be used, making the fun endless.

## Year of the Phoenix

£13.95

It is 1997. You are a soldier of the United States Space Command, a member of the warrior elite. Backed by the most powerful nation on the earth, your job is to protect our interests in space.

But tragedy strikes. During a rescue mission at the space station America, a freak explosion tears you from your shuttle and plunges you through a time warp.

Stranded in the future, a future where our great nation fell to the enemy over two hundred years ago, you and your surviving crew vow to continue your fight for freedom: "Welcome to America, comrade..."

## BUSHIDO

£8.95

The night was dark and the road deserted, as a lone traveler moved towards the lights of the village lower on the mountainside. He was Tokasi Benka, samurai and warrior. Gold gilded from the fittings of his katana. The woods hid their shadows. They were bandits, and hungry. They were also live to his one. They attacked.

Adventures:

Valley of the Mist £4.95

Tokashi's Debt 95p

£9.95

## FLASHING BLADES

Parisian Adventures £4.95  
High Seas £4.95  
Cardinal's Peri £4.95  
An Assassinator's Tale £4.95

A complete role playing game set in the era of the Three Musketeers. A world in which a man's courage and wit knows no bounds. It's a tale of adventure and intrigue in which the real interests of King and Cardinal played a deadly game across France and all of Europe. It's prepared to be... join with the ght of laughter and the sense that the world was mad!

### SCIENCE FICTION Games & Supplements:

<b>Space Opera RPG:</b>		
Space Opera Boxed Set	£16.95	
Ground & Air Equipment	£ 4.95	
Soldier's Compendium	£ 3.95	
Soldier's Compendium 2	£ 3.95	
Space Marines	£ 9.95	
<b>Space Opera:</b>		
Probe MCG 6436	£ 3.95	
Reason 2	£ 3.95	
Invasion 3	£ 3.95	
Fault in Parad	£ 3.95	
Operation Firewing	£ 4.95	
Agents in Disguise	£ 4.95	
Casino Galactica	£ 3.95	
<b>Star Atlas:</b>		
Sector 1	£2.95	
Sector 2	£2.95	
Sector 3	£2.95	
Sector 4	£2.95	
Sector 11	£2.95	
Sector 12	£2.95	
<b>Other Suns RPG:</b>		
Other Suns Box Set	£14.95	
Adventurer's Guide	£ 5.95	
<b>Beam Saber:</b>		
Beam Saber	£ 9.95	
Outlaw	£ 9.95	
Star Explorer	£12.95	

### FANTASY Games & Supplements:

<b>Character RPG:</b>		<b>Real Games:</b>	
Character Boxed Set	£12.95	Lords & Wizards	£ 7.95
Adventure 1	£ 3.95	Medicines	£10.95
Adventure 2	£ 3.95	Orion Trail	£10.95
Adventure 3	£ 3.95	Game Rules:	
Adventure 4	£ 4.95	Burners & Burrows	£ 4.95
<b>Privateers &amp; Gentlemen RPG:</b>		Flash Gordon	£ 4.95
PKG Boxed Set	£14.95	Royal Armist of Hibernian Age	£ 5.95
Heaven Of Sea	£ 2.95	Tyrannosaurs Walks	£ 3.95
King Over The Water	£ 4.95	Treasure Of The Lost Temple	£ 3.95
Dragon At Death	£ 3.95		
<b>Fighting Blades RPG:</b>		<b>Mini RPG:</b>	
Fighting Blades Box Set	£ 9.95	Mini Box Set	£ 9.95
Privateer Adventure	£ 4.95	Supplement 1	£ 3.95
High Seas	£ 4.95	Plotless	£ 3.95
Cardinal's Peri	£ 4.95		
Assassinator's Tale	£ 4.95	<b>PSI World RPG:</b>	
<b>Wizard's Tower RPG:</b>		PSI World Box Set	£ 9.95
Wizard's Tower	£12.95	Underground Railroad	£ 4.95
Queen's Heir	£ 5.95	Thrainwerer Shell Sinks	£ 4.95
Levels Of Adventure RPG	£ 9.95	Crucis For War	£ 4.95

## Chivalry and Sorcery

£15.95

Sourcebook 1 £7.95  
Sourcebook 2 £5.95  
Swords and Sorceries £4.95

Chivalry and Sorcery is a role-playing game that deals with the age of legendary and of chivalry. It describes a realistic and fully conceived world based on the foundations of myth and the fantasy tradition in literature. Its completeness and attention to detail is also legendary in the gaming world.

Adventures:  
The Dragonlord £3.95  
The Songbird £3.95

Adventures:  
Operation Morpho £9.95  
Into The Ruins £4.95  
Engine Kero £3.95

## AFTERMATH!

The boxed set provides solid base play mechanics that were over 2 years in the making. Rules provided for modern firearms, NSG weapons and protections, mutations, survival, high technology and more. The game allows the referee to decide the nature of the holocaust that destroyed the world in which play will occur. Aftermath is for 2-6 players and a referee. It is a role playing excursion into a post holocaust world.

£19.95

A DISHEVELLED BUNCH OF PRISONERS ARE BROUGHT BEFORE THE COURT AFTER MERE WEARS IN GAOL. THE ARCHJUDICIAL FOLIOUE PRESIDES OVER THE AFFAIRS WEARING THE TRADITIONAL ASSES EARS OF WISDOM.

CASE NUMBER MCKIV... A HR. WHEN AND HIS ACCOMPLICES, THE REVEREND A. AMBASSAGE, AMBERGRUS OF LOCK BEND, REY AND WDWYSER SPURHEAD, ARE CHARGED WITH VARIOUS PUBLIC ORDER OFFENCES.....

RELATING TO A DISTURBANCE AT THE ONCE BITTEN INN, INVOLVING THE MYSTERIOUS APPEARANCE AND SUBSEQUENT DISAPPEARANCE OF A CREATURE WHICH DISPOSED OF MOST OF THE CLIENTELE, A NUMBER OF PRESSERS, AND A GREAT QUANTITY OF ALE

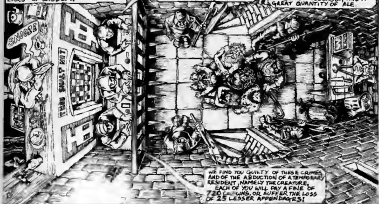

WE FIND YOU GUILTY OF THESE CRIMES AND OF THE ABDUCTION OF A TEMPORARY RESIDENT, NAMELY THE CREATURE. EACH OF YOU WILL PAY A FINE OF 720 CROWNS, OR SUFFER THE LOSS OF 25 LEASER APPENDAGES!

# Once bitten

© R. ANDY '87

HOWEVER, THE COURT IS WILLING TO SUSPEND THE SENTENCE ON CONDITION THAT YOU DEAL SIMILARLY WITH THE TWELVE OTHER CREATURES THAT HAVE APPEARED IN THE TOWN.

DOES THIS MEET WITH YOUR APPROVAL, M'LORD?

NOO... SEE IT DOES

EVEN IF I HAD MY EQUIPMENT THESE IS LITTLE I COULD DO WITH TWELVE!

PRESENTLY YOU WILL BE TAKEN WHERE YOU MAY REGAIN YOUR POSSESSIONS...

TO ENSURE YOUR COMPLIANCE WITH M'LORD'S WISHES, AN AGENT OF THE COURT WILL ACCOMPANY YOU. WHILST IN MORTBOS'S CUSTODY, ANY ATTEMPT TO ESCAPE OR EVADE WILL CAUSE SUDDEN DEATH!

THE FACE LOOKS FAMILIAR, BUT THE GEAR DOESN'T







**TABLETOP GAMES**  
53 MANSFIELD ROAD  
DAYSTOCK,  
NOTTINGHAM NG5 6BB  
Phone 053 4 40 400  
UK Mail Order 15%  
min. 100p Overseas  
Surface 15% Airmail 60%

## TABLETOP FANTASY

FORMERLY **TS&G**

### MONSTERS

M1 Troll	£1	M48 Dragonet	75p	
M2 Ogre	£1	M49 Lich	25p	
M3a Ogre Std.	£1.40	M50 Wolfman	75p	
M3b Monster Rat	£1p	M51 Night	50p	
M4 Werewolf	£2p	M52 Rabbit(s)	£4c	
M5 Dragon	£5.00	M53 Slag	£3.50	
M6 Large Rat	30p	M54 Moching	85p	
M7 Golep	50p	M55 Heersman	50p	
M8 Gargyle	75p	M56 Cavalman	50p	
M9 Harpy	75p	M57 Giant Wolf	75p	
M10 Giant Bat	45p	M58 Wyvern	£2.15	
M11 Salamander	45p	M59 Ape	45p	
M12 Cockatrice	90p	M60 Woodrol	50p	
M13 Owl Bear	£1.20	M61 Lizardman	50p	
M14 Spectre	50p	M62 Giant Tusk	40p	
M15 Minotaur	50p	M63 Ogre	75p	
M16 Onocow	50p	M64 Land Dragon	£1.00	
M17 Basilisk	75p	Lizardman	£1.00	
M18 Scorpion	50p	M65 Flying Reptile	& Witch	£2.75
M19 Sacrificial Tree	& Victim	£1.15	M66 Troll - Club	80p
M20 Centaur	£1.99	M67 Giant Frog	45p	
M21 Oriental Ogre	£1.35	M68 Necromorph	£1	
M22a Ogre S.O.L.	£1.35	M69 Troll with	Meringing Ears	£1
M22b Giant Slag	£2	M70 Two-Headed	Ogre	£1.50
M23 Giant Shambler	£1.25	M71 Dogbear	50p	
M24 Giant Snake	45p	M72 Female Troll	75p	
Half Troll		M73 Zombie	50p	
M25 Chirofadin	£2.20	M74 Water Elemental	£1.50	
M26 + Hammer	75p	M75 Hape Spider	30p	
M27 + Sword	75p	M76 Hat	30p	
M28 Archer	75p	M77 Grendel	45p	
M29 Vampire	50p	M78 Centipede	75p	
<b>Elf Soldiers</b>		M79 Werewolf	£2.50	
M30 Guardian	50p	M80 Barbarian	50p	
M31 Halberdier	50p	M81 Priestess	50p	
M32 Crossbowman	50p	M82 Dark Elf	50p	
M33 Spearman	50p	M83 Lord of Chaos	75p	
M34 Death Mage	50p	M84 Mounted Lord	£2.15	
M35 Werewolf	50p	M85 Chaos Archer	75p	
M36 Franciscan	75p	M86 Chaos Hand	50p	
Master	75p	M87 Chaos Knight	50p	
M37 Giant Lizardman	£2.50	M88 Chaos Doom-Guard	75p	
M38 Armoured Storm Giant	£5	M89 Mounted Knight of Chaos	£2.15	
M39 Troll Champion	£2.50	M90 Northern Barbarian	30p	
M40 Horse Gaint	£2.25	M91 Demigod Sorcerer	75p	
M41 Griffin	£1.50	M92 Golepman	45p	
M42 Djin	£1.90	M93 Vampire Bat	50p	
M43 Ogre Scold	75p			
M44 Psychic Flyer	30p			
M45 Nymph	50p			

### BARBARIANS 85p ea

BP1 Starborn
BP2 Firefighter
BP3 The Reaver
BP4 Beesthief
BP5 Mad Kolo
BP6 Skyfing
BP7 Arfamelarcher
BP8 Avok Stormkin
BP9 Soul Wolfbane
BP10 Alaric Cleaver
BP11 Two-Cuts
BP12 Hex the Ragged

### DWARVES 50p ea

DN1 Adventurer
DN2 Axeman
DN3 with Hammer
DN4 Spearman
DN5 Hero
DN6 Black Dwarf
DN7 Scout
DN8 Lord
DN9 Woodsmen
DN10 Crossbowman
DN11 Argoburder
DN12 Mercenary
DN13 Guard with Flie

### ORCS

OO1 Great Orcs	75p
OO2 with Scimitar	
OO3 Guard Spearman	
OO4 Berserker	
OO5 Chieftain	
<b>Trainers &amp; scouts</b>	45p
OO6 with Bow	
OO7 Armoured	
OO8 with Spear	
OO9 Scout	
<b>Cave Orcs</b>	45p
OO10 Small Orc	
OO11 Archer	
OO12 Guard	
OO13 with Scimitar	
<b>Warriors</b>	45p
OO14 Attending	
OO15 with Scimitar	
OO16 with Bow	
OO17 with Whip	
<b>Soldier Orcs</b>	50p
OO18 with Shortsword	
OO19 Spearman	
OO20 Officer	
OO21 with Axe	

### DUNGEON ADVENTURERS

50p unless stated

DA1 Water
DA2 Thief
DA3a Fighter
DA3b in Plate-mail
DA3 Lord
DA4 Cleric
DA5 Shieldbearer
DA6 Crossbowman
DA7 King
DA8 Adventurer
DA9 Adventurer
DA10 Trader
Elves
DA11 Magic-User
DA12 in Plate-mail
DA13 Elf Lord
DA14 Half Elf
DA15 Adventurer
DA16 a Overstaree
DA17 High Elf
DA18 Female High Elf
Halfings 70p each
DA19 Thief
DA20 Warrior
DA21 Singer
DA22 Warrior
DA23 Archer
DA24 Gnome
DA25 Gnome Thief
DA26 Adventurer
DA27 Adventurer
DA28 Adventurer

### GRAND CREATURES

CC1 Horned	70p
CC2 Snail	70p
CC3 Hawk-Foot	70p
CC4 Eldemax	50p
CC5 Crabclaw	50p
CC6 Tusker	70p
CC7 Four Fang	£2.25
CC8 Octopod	70p
CC9 Naremsky	45p

### THE TORTURE CRAMER

TO1 + NIFFROG DEAM, female victim, whip, mauler and beam assembly	£1.75
TO2 + CAGE OF DEHPAIN, male in cage suspended from beam assembly	£1.50
TO3 + THE BACK, rock, female victim, torturer + squalider	£2.15
TO4 + THE BRASSARD BROW, tortures, victim, ornate table	£1.40
TO5 + THE GARROTTE CHAIR, chair with victim and torturer	£1.75
TO6 + THE HIGH INQUISITION, high inquisitor on chair atop stone plinth	£2.25
TO7 + THE SNAKE PIT, female victim chained to snake pit	80p
TO8 + BLOW MAIDEN, Man in Iron maiden	75p
TO9 + THE WALL, man chained to wall	80p
TO10 + THE STOCKS, woman in stocks with man throwing at her	80p
TO11 + THE FELLOWS, woman in pillory	75p
TO12 + THE DUCKING STOOD, woman seated in ducking stool	£1.05

### ORCS

OR1 with Longspear
OR2 with Javelin
OR3 with Arrow
OR4 with Scimitar
OR5 Archer
OR6 Lancer
OR7 with Scimitar
OR8 Chieftain
OR9 Archer
OR10 with Longspear
OR11 Armoured
OR12 Captain
OR13 with Scimitar
OR14 with Spear
OR15 with Whip
OR16 with Whip
OR17 with Shortsword
OR18 Spearman
OR19 Officer
OR20 with Axe

### Warrior

DA11 Cleric
DA12 Anti-Cleric
DA13 Magic-User
DA14 Druid
DA15 Monk
DA16 Mock Kicking
DA17 Assassin
DA18 Ninja
DA19 Thief
DA20 Bard
DA21 Ranger
DA22 Fighter
DA23 Paladin
DA24 Anti-Paladin
DA25 Angel
DA26 Samurai
DA27 Half Goblin
DA28 Illusionist
DA29 Warrior Priest
DA30 Adventurer
DA31 Female Thief
DA32 Female Magic User
DA33 Shieldbearer
DA34 Sword Mistress
DA35 Female Scout
DA36 Witch
DA37 Unicorn
DA38 Barbarian Adventurer
DA39 as above in Chestnut
DA40 + Weapon
DA41 Pack Mule
DA42 Pack Mule with Carriage
DA43 Mule with small Cart
DA44 Sowling

### DRAGON LIZARDS

DL1 with Sword	70p
DL2 with Lance	80p
DL3 Sword & Mace	80p
DL4 Axe & Mace	80p
DL5 Macealled	£1.75
DL6 Juggernaut	£3.80
DL7 Mt. Knight	£2.85

## Metal Magic

### Arabian Knights

AK1 Steel Chieftain	AK26 Captain
AK2 Sword Squire	AK27 Scimitar & Sht.
AK3 Juggler	AK28 Long Sword
AK4 Strongman	AK29 Scimitar
AK5 Courtier	AK30 Halberd
AK6 Water Bearer	<b>Masumarias</b>
AK7 Fire Kat	AK31 Captain
AK8 Carpet Seller	AK32 Scimitar
AK9 Mystic	AK33 Scimitar & Sht.
AK10 Black Panther	AK34 Halberd
AK11 Beggar	AK35 Armoured + Scimitar
AK12 Dancing Girl + Tambourine	<b>Characters</b>
AK13 Dangling Girl + Staff	AK36 Aladin + Lamp
AK14 Dancing Girl	AK37 Assassin
AK15 Dangling Girl	AK38 Young Thief
AK16 Sultan on Rug	AK39 Woman Water Carrier
AK17 Scimitar Bearer	AK40 Arabian with Spellbook
AK18 Vm	AK41 Holy Man
AK19 Slave + Fan	AK42 Man on Flying Carpet
AK20 Sultan Archer	<b>Games</b>
<b>Female Town Guards</b>	AK43 Street
AK21 with dagger	AK44 Game appear-
AK22 with Sword & Shield	me
AK23 with Spear	£1.25
AK24 with Mace	AK45 Game
AK25 with Sword	AK46 Game

### NEW METAL MAGIC FIGURES

<b>DEMONS</b>	<b>VILLAGE PEOPLE</b>
21a Water Fined King	(Royal)
from a pool	£1.85
<b>ORIENTAL DEMONS</b>	21a Lord with Saws
20a Oriental Ogre	£1.75
20b Oni	£1.75
20c Devil	£1.75
<b>LEARNER 1 (40p ea)</b>	20d Farmer carrying a sack
21a with Horngrasper	20e Farmer with Scythe
21b Scimitar & Sht.	20f Village Drunk
21c Randed Axe	<b>PHAROAHS TOME</b>
21d Firing Bow	PT1 Scarophagus
21e Mace & Shield	+ Mummy
21f Mace	PT2 + Mummy
<b>LEARNER 2 (40p ea)</b>	PT3 + Mummy
22a with Spiked Club	PT4 Scarophagus
22b Leading Bow	PT5 Scarophagus
22c Spear & Shield	PT6 Scarophagus
22d Sword & Shield	PT7 Scarophagus
22e with Club	PT8 Scarophagus

### THE GIANT

Standing 200mm	150mm High, 160mm long and weighing in at 1,750g
The Giant of Claws	£24.95

### THE DRAGON

150mm High, 160mm long and with a wing span of 150mm	A Dragon not to be IGNORED
£24.95	

STOP PRESS - NEW NEW NEW FROM METAL MAGIC 20mm SNEED RYDRA £12.95 20mm SNEED DRAGON £12.95

## DRAGONS £5.95

- Board Sets**  
 2501 Black Dragon  
 2502 Red Dragon  
 2503 White Dragon  
 2504 Blue Dragon  
 2505 Green Dragon  
 2506 Silver Dragon  
 2507 Blue Dragon  
 2508 Copper Dragon  
 2509 Bronze Dragon  
 2510 Gold Dragon  
 2511 Platinum Dragon  
 2512 Special Dragon



## TWILIGHT 2000™ £1.95

- Blister Packs**  
 401 C & S Infantry (1)  
 402 Soviet Infantry (2)  
 403 Polish Infantry (2)  
 404 Armed Civilians (2)  
 (7 units)  
 405 U.S. Rocket Weapons (2)  
 406 Soviet Rocket Weapons (2)  
 407 Soviet Cavalry (2 mounted)  
 408 U.S. Assault Squad (1)  
 409 U.S. Heavy Weapons (1)  
 410 Soviet Heavy Weapons (2)  
 411 Polish Paratroops (2)  
 412 Polish Lessons (Illustrated)

## DRAGON LORDS™ £5.95

- Board Sets**  
 3000 Heroes of the Month  
 3001 One of the Seven Herd  
 3002 Subterranean Combat  
 3003 Adventures of the Golden Quest  
 3004 Followers: Creatures of the Night  
 3005 Dragon Riders  
 3006 Magic Users  
 3007 Ninja & Samurai  
 3008 Female Adventurers  
 3009 Royal Guard of the Crystal Legion  
 3010 Criminal Herd



## BATTLE LORDS £5.95

- Board Sets**  
 1600 Foodlights  
 1602 One of the Black River  
 1600 Divines of the Golden Mountain

## TRAVELLER™ £8.95

- Board Sets**  
 3001 Imperial Nations  
 3002 Administrators  
 3003 Alien Armies  
 3004 Alien Monuments



## CHILL™ £5.95

- Board Sets**  
 4001 Nightmares



## CALL OF CTHULHU™ £8.95

- Board Sets**  
 6001 Adventures  
 6002 Creatures

## MONSTER MANUSCRIPTS £5.95



**Board Sets**

- 1501 Monster of Pyrene  
 1502 Monster of G.C.D.  
 1503 Monster of E.P.F.  
 1504 Monster of K.B.  
 1505 Monster of U.R.C.  
 1506 Monster of S.E.R.  
 1507 Monster of V.G.R.

## D.C.™ HEROES £5.95

- Board Sets**  
 9501 Legion League of America & Admirables  
 9502 Team Trusts & Admirables

## FANTASY LORDS® £8.95

**Board Sets**

## CHAMPIONS™ £8.95

- Board Sets**  
 4001 Super Heroes  
 4002 Super Villains

- 4001 Dragon of the Emerald Hill  
 4002 Sorcerer: Ruler of the Lizard  
 4003 Elf of the Silver Brotherhood  
 4004 Master of Mythology  
 4005 King of the Fights & New All Arms  
 4006 Demons  
 4007 Dragon Fighter  
 4008 Fantasy Knight

## SECRET AGENTS™ £8.95

- Board Sets**  
 3001 Agents and Spies  
 3002 Espionages

## WARBOTS™ £5.95

- Board Sets**  
 4001 Battle of the Alien Team  
 4002 Armoured Deuce Squad



- Board Sets**  
 3501 Fire Quest  
 3502 Iron Quest  
 3503 Frost Quest  
 3504 Forest Quest  
 3505 Hill Quest  
 3506 Chase Quest  
 3507 Sea Quest  
 3508 Deserve Quest  
 3509 Time Travelled Quest  
 3510 Train

## GIANTS CLUB™ £5.95

European Distribution by  
**GAMES OF LIVERPOOL**  
 89 Victoria Street, Liverpool, L1 6DG, England  
**CITADEL**  
 Mellesdamm 41-43, 2000 Hamburg 76, W Germany  
**TARGET GAMES**  
 Präboren, S-100 96 Stockholm, Sweden  
**JEUX DESCARTES**  
 5, Rue de la Bourse, 75008 Paris, France

Discover the true power of the elements and you will find nature as deadly a foe as any monster.

Companion volume to the Dungeoneer's Survival Guide, the new AD&D® Wilderness Survival Guide is the complete reference work for the realms beneath the sun.

With new and expanded rules covering terrain, weather and a guide to campaign mapping, the Wilderness Survival Guide adds a whole new dimension to the wilderness adventure.



TSR, Inc.  
PRODUCTS OF YOUR IMAGINATION™

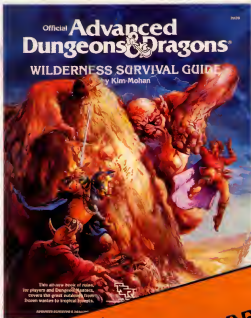

# Advanced Dungeons & Dragons WILDERNESS SURVIVAL GUIDE

TSR Inc.  
POB 756  
Lake Geneva  
WI 53147

TSR UK Limited  
The Mill  
Rathmore Road  
CAMBRIDGE  
CB1 4AD

ADVANCED DUNGEONS & DRAGONS and AD&D are registered trademarks of TSR, Inc. The TSR logo and PRODUCTS OF YOUR IMAGINATION are trademarks of TSR, Inc. ©1986 TSR UK Limited